"If Our Institutions are to Endure, the Right to Have Work Must be Defended as Zealously as the Right to Own Property."

We print things at the office of the Norway Advertiser, also publish a weekly paper.

"Buy or Borrow a Copy"

Subscription Rates
1 week, 5 cents
2 weeks, 10 cents
3 weeks, 15 cents
1 month, 20 cents
2 months, 35 cents
3 months, 50 cents

THE NORWAY ADVERTISER
(OXFORD COUNTY, ME.)

Subscription Rates
4 months, $ .67
6 months, $1.00
8 months, $1.35
9 months, $1.50
12 months, $2.00
—Cash in Advance—

NUMBER 15. Single Copy 5 Cents. NORWAY, ME. FRIDAY, APRIL 8, 1932. VOLUME LXIII.

HOUSECLEANING TIME calls for WHITE PAPER for the shelves. We have it. It comes in heavy white, 40 inches wide, and sells for 4c per yard. Any amount you may want. Call in and get a supply.

BUSINESS SPECIALS

Under this head notices are inserted for ten cents a line. Seven words to a line.

Watch for the big DuPont Paint Demonstration at Ashton's, April 15 and 16.
Big assortment of new spring Kitchen Ware in Brown's Thrift Basement.
DuPont Paint agency at Ashton's.
New Eyelet Pattern Silk Dance Sets, only $1.98 at Fred S. Brown's.
New Wall Papers at Ashton's.
Twenty-five shades in the Fleischer's Yarn for making afghans or rugs, only 10c per skein at Fred S. Brown's.
The best Ice Cream in town at Ashton's. Mail orders promptly and carefully filled at Ashton's.

High School

Honor Roll—News from Departments—The Orono Trip

Honor Roll, Third Quarter:

Juniors: Special Honors, Faunce Pendexter; First Honors, Harlan Holman, Maxine Richardson; Second Honors, Lillian Heikkinen.

Sophomores: First Honors, Lois Holman; Second Honors, Ralph Akroyd, Althea Millett, Norma Wilberger.

Freshmen: Special Honors, Laurence Gammon; First Honors, John Roberts, Olavi Tervo; Second Honors, Edna Robbins.

Special Honors, all A's.

First Honors, all A's but 1 B.

Second Honors, all A's but 2 B's.

A, 93 to 100%; B, 85 to 92½.

Forty-word typewriting pins have been won by Cecil Stevens, Olive Martin, Dorothy Pratt and Lona Noble. A fifty-word pin has been won by Ernest Scothorne; Freeman Hall and Gerald Truman have won certificates.

Plans are being made for the Commercial Club Prom. The committees are as follows:

Refreshments—Laura Yates, chairman; Impi Salonen, Pauline Ripley.

Decorating—Athalie Perry, chairman; Lila Emerson, Lawrence Card, Raymond Judkins.

Program—Lillian Heikkinen, chairman; Daniel Dutlea, Norma Wilberger.

Favors—Dorothy Pratt, chairman; Christine Nelson.

Plans are being made for a Latin Club banquet. The Sophomore girls are going to sponsor this. A Latin menu will be served.

The Junior-Senior Home Economics Class trip is best described in the words of the girls themselves. All agreed that they had a wonderful time and that the trip had proved very educational as well as interesting. One girl writes: "My Trip to Orono." "We started Tuesday right after school. We ate supper in Augusta, and arrived at the University at 11:30 p. m. Rooms were assigned us at the Maples. The breakfast bell awoke us at 6:15 a. m., the following morning. We ate breakfast at the Book Store. Then we started out for the meetings, which were good, the most interesting one of the morning, for me, being 'Some Kitchens in Maine.' We had dinner at Balentine Hall. At 1:30 p. m. we started out on lectures again. The best one in the afternoon being a special one for us, by Mrs. Ruth Bowles, the subject dealing with the home. We started home at 3:45 p. m. and ate supper at Pittsfield. We arrived in Norway at about 11:45 p. m. I consider this trip to be the most interesting and beneficial that I have ever taken."

One girl was so much impressed with the lecture "Beautifying the Home With Flowers" that she quotes much of the talk as follows: "Then we went to the green house where we were told about flowers. Some of the rules for arranging flowers are: Put dark flowers lower in a bouquet than light colored flowers. Have the colors harmonize. Do not crowd flowers. Have simple containers. Containers that to not flare at the top are apt to spoil a flower arrangement. A wire rock in the bowl is very nice, as one may keep the flowers separated. The most important thing is to try to make them look as they do when growing. Have buds higher than the fully opened flowers. Use natural foliage if it is large enough, as in petunias. Large flowers may often be made more attractive, if small, light flowers are added, such as baby's breath. There were a large number of flowers which were used to demonstrate each rule.

The trip was made possible through the cooperation and kindness of Philip Stone as he carried a more than well-filled car of girls. Eleven students in all made the trip.

The Junior and Senior Agricultural Classes have started pruning apple trees which will be followed by grafting.

Baseball started this week with the first outdoor workout Monday. There were about thirty candidates out for the opening practice.

Mr. and Mrs. Carroll Decoster were in Orono last week, attending the Farm and Home Week at the College of Agriculture.

The Past Presidents' Club of the Daughters of Veterans will meet Wednesday evening, April 13, at the home of Mrs. W. E. Rice, Cottage street and the husbands of the members are invited. Covered dish supper at 6:45 o'clock and those not solicited will carry something in a covered dish.

Lee Holt, while feeding peanuts to Horace, the monkey, at Shorty Faneuf's, Wednesday, was bitten in the palm of his hand near the thumb. The wound was dressed by a physician. Lately the monk has been teased by small boys and not responsible for this strange action. The victim of the assault is kindly disposed and holds no grudges.

Charles Buswell has been devoting some of his time to making bird houses for the trade. The houses are neatly painted and a number of models are hinged for cleaning out. At present the sizes are intended for small birds like swallows, wrens, bluebirds, etc., and are inexpensive ornaments for around the home.

A large number of relatives, shopmates and other acquaintances attended the high mass of requiem at St. Catherine church, Saturday forenoon for Harry P. McCready, who passed away suddenly, Mar. 30. The services were conducted by Rev. J. Francis Brady. There were many flowers. Five brothers and a cousin were the pall bearers, A. N. McCready, J. A. McCready, Thomas, Ralph, Wilfred and Jules McCready. Interment will be in Norway Pine Grove cemetery.

Donald McAllister has leased the vacant store in the J. J. Newberry Co. block and will open April 6th, with ice cream, candy, books, magazines, daily papers and a stock of patent medicines. The business will be in charge of the well known McAllister sisters, who close their engagement at Stone's, Saturday night. Josephine McAllister Meserve will complete seven years and Margaret, five years. Grace, one of the trio, has been an assistant the past six summers and during the holidays.

Donald McAllister of Auburn has moved his household goods to Norway and will occupy the Walter E. Foss house, lower Main street. He will soon open the store in the Newberry block for serving refreshments and luncheons.

Small boys forced a window at the Baptist Church one afternoon recently and searched the building for loot. They secured four pennies from a birthday bank, but nothing else is missing. The church has been entered a number of times and small articles taken.

More Money For Schools

Special Meeting, Saturday—Long Session and Much Discussion—$4,250.00 Raised for Schools

The sum of $4,250.00 was raised for the schools in a hurid session of discussions, counter jabs, passovers and application of four wheel brakes at a special town meeting, Saturday forenoon. Strict economy ruled in voting appropriations. Turning down physical education, also music and drawing in the schools, and refusing to grant more money for home economics and officers' salaries were conspicuous in knifing any attempt to increase the taxxes.

Meeting was called to order by town clerk, David A. Klain. Reading the warrant of twelve articles was waived and Henry B. Foster chosen moderator on one ballot cast by the clerk.

Fred G. Dunn moved that a check list be used in voting. After some discussion ending with the information that such was not immediately available, Mr. Dunn withdrew the motion and substituted one requiring "yes" and "no" ballots be cast. This was carried without dissention.

Article 2 was to raise additional money for the support of the schools. N. U. Greenlaw explained that by an oversight the article was not in its numerical order. His motion was carried to defer action and set the article forward between Articles 8 and 9.

Article 3 was to see if the committee should continue Physical Education in the curriculum. The pros and cons had a tilt before the question went to a vote by ballot. Result, total votes cast 316, choice 159, 174 "no". Article 4, to raise money for same was passed over.

Article 5, brought up the subject of continuing music instruction in the schools. This was decided by a "no" vote of 156, total cast 272. Consequently Article 6 calling for an appropriation was passed over.

Article 7, asking if the town should continue instruction in drawing brought out discussion, but went "no" 131, in a total of 252.

At this point a motion was introduced to pass over the remaining articles and adjourn. The motion was voted down by a heavy majority, so that business continued.

Returning to Article 2, which had been set forward, the mighty question of raising more money for school use furnished most of the excitement.

At the March meeting $24,000.00 was raised, being $6.000 less the amount recommended by the budget committee as necessary to keep away from a deficit. Norman U. Greenlaw spoke at some length during his analysis and explanation of mimeograph sheets given to about every voter in the hall. In this statement were the resources and expenditures and a careful estimate of school expenses for the coming year. Emphasis was placed on the fact that much of the appropriation in March had been spent before that meeting and furthermore that cuts in teachers' salaries could not be expected until new contracts were made for the next school year. It appeared that $7,876.11 more would be necessary if the present plans were carried out.

Stuart W. Goodwin's motion to raise $4,000 passed with "yes" 188 in 207 ballots cast.

Article 9 called for additional money to repair school building. The sum of $450 was granted at the annual meeting, being a slash from the budget committee's recommendation. Two motions were before the house, one to raise $250, the other to "pass over". The latter was lost and 82 "yes" out of 157 was for raising that amount.

Article 10 was to secure more money for the Home Economics Course. At the annual meeting $600 was raised. A motion to grant $100 additional was lost on a "no" vote of 78 in a total of 153 cast. A motion later to reconsider went to a tie on show of hands and was carried by the affirmative, when ballots were used. Motion to raise $100 was lost with 87 "no" in a total of 167.

Another storm broke on the meeting when Article 11, concerning additional money for officers' salaries was read. A motion to grant $700 in addition to $2,800.00 raised at the annual meeting prompted another motion to pass over. Rapid fire remarks, more or less of the random kind followed. Len Sessions moved the salary list be cut ten percent and a question of legality called out the Revised Statutes and a lawyer's opinion. After much backing and filling the moderator ruled that salaries fixed by the vote of the town could not be changed except by an article in the warrant of an annual meeting and remained in force until so changed. This settled the ten per cent question.

More random discussion followed. The motion to pass over the article was considered first and went "yes" with a good majority of hands.

Meeting adjourned at 1:20 p. m., after a busy session of three hours and twenty minutes. Attendance was about 400. The three selectmen were on duty near the ballot box to challenge anyone not qualified to vote and to frustrate any attempt of "stuffing".

Mt. Hope Rebekah Sale

Over One Hundred Dollars Cleared

Despite rain and slush, the annual Easter sale, supper and entertainment in Odd Fellows' Hall, Thursday evening, brought out a crowd and netted more than one hundred dollars.

The sale during the afternoon was well attended. There were tables for aprons, refreshments, candy, variety articles and a popular corner was where the large quilt was offered in a contest. This bed covering was awarded to Ralph Robinson of South Paris.

Approximately two hundred were served at supper and many remained to the entertainment in the hall above. The program included orchestral music; specialties by Elon L. Brown, Miss Marion Welch and Ernest Moores; clog dancing, Harry Judkins, and drill by a group of Rebekahs.

A breezy and hilarious sketch, "The Country Store", introduced a large cast of local folks made up to impersonate types often seen in the cross-roads emporium way up state. One of the main issues for gossip and discussion was about raising the minister's salary. Incidentally, other matters were brought to light and the humorous situations seemed not unlike some familiar things in our day and generation.

NORWAY GRANGE

Norway Grange will hold its regular afternoon meeting on Saturday, April 9, at 1:30 p. m. Since it is the first meeting in April, Fool's Day will be observed in the penny march. Everyone must join in the march. There will be two lucky prizes, a ladies' and a man's. Mr. Newt Stowell will talk on pulp wood and timber.

The Worthy Master and Worthy Lecturer will report on the conference held at Minot Corner last week. Historical events in April will be observed in the program. There will be musical selections.

D. A. R. MEETING

Mrs. Edith S. Bartlett was the hostess at the April meeting of the D. A. R., Wednesday evening. Meeting was opened by the hostess, who read George Washington's prayer for his country. Paul Revere's quotations were the response at roll call. For the program Mrs. Helena Nelson read a magazine article about the Maine Indian tribes, rural schools and other historical subjects. Mrs. Bartlett read a sketch on "George Washington, a Leader of Men".

Among the business matters was appointing a nominating committee as follows: Mrs. Lena M. Andrews, Mrs. Jane M. Foster and Mrs. Gertrude W. Libby.

The Norway Country Club is sponsor for a carnival dance at American Legion Hall, Thursday evening, April 14. Shaw's Orchestra will furnish the music. A lively time will be provided with the noise makers, paper hats and color which make a successful affair of this kind. Club members are selling tickets and the crowd will certainly be there.

The Daughters of Veterans will hold regular meeting, Friday evening and after the lodge session, the last of the bean bag contests will be held, and arrangements made for the "pay off" at the meeting of the 22nd, when the losing side will play hosts to the winners.

Annual anniversary services of the local Odd Fellows and Rebekahs will be held Sunday, April 7. The lodges will attend morning worship at the Universalist church. On April 24 all the lodges in this district will hold the anniversary services at the Norway Congregational church.

The guessing contest on chicks in the window at L. M. Longley & Son's was won by Roland S. Nevers. Twenty-seven R. I. Reds, about six days old, weighed 52 7-8 ounces. The winning guess was 52 1-2 ounces. This was conducted with a demonstration of poultry equipment sold at the store.

Pine Tree League

Annual Meeting Saturday Night

Reprentatives of the teams in the Pine Tree League will gather at Lewiston, Saturday evening, for the annual meeting. This meeting was scheduled for last Saturday, but postponed out of respect for the late Ernest C. Murch of Norway, one of the directors, who had been active in league affairs.

Elmer Aldrich will represent the Norway-Paris Baseball Association. Besides election of officers, a number of questions will be discussed. Among them, the matter of a new entrance fee to increase revenue; whether or not players may be hired, and a salary cut for umpires. The foregoing are some of the problems to be ironed out or at least formally discussed at this time.

It is understood the local baseball sentiment is not in favor of hiring outside talent but will not stall on that point if it is the will of the majority. Should the rule go for hiring, it is evident Norway-Paris will expect that privilege in common with any other team. Local umpires will be suggested as one way to escape from depression.

At present, nothing definite about league games can be given out until after the meeting. This section is favorable for another season in the Pine Tree circuit unless the unforeseen happens to kill the enthusiasm.

Twin Town Nature Club

Last Meeting of Season Held Tuesday Night

The last meeting for the season of the Twin Town Nature Club was held Monday evening at the home of Fred H. Cummings, with fifty-three members present. The hostess was assisted by Mrs. Elizabeth Downing and Miss Mercy Millett. It was a most enjoyable evening, with all things suggestive of spring, bowls of pussywillows and daffodils everywhere, and the roll call told of spring birds.

Birds reported by the Club included meadowlark, bluebird, crow, junco, song sparrow, phoebe, robin, grackle, redwin blackbird and cowbird.

Mrs. Esther Anderson gave several selections which were much enjoyed. Mrs. Anderson, since the beginning of the Club, has endeared herself to every member with her beautiful voice, her kindness and generosity.

Many unique and interesting birds' nests were exhibited, a petrified nest with eggs was strange and unusual. New committees were appointed and plans for summer field work suggested.

The speaker of the evening was Rex R. Benson of Panama, who has a wealth of knowledge and experience gained in that far country. He is a most pleasing and interesting speaker, with great ability to impart his knowledge. Mr. Benson was a rare treat to the nature lovers of the twin towns and will long be remembered.

WIN ONE CLASS

The April meeting of the Win-One Class of the Methodist Church was held at the home of Mrs. Annie Wiles, Tuesday evening. Roll call was answered with Household Helps, which were found to be many and varied. A good report of our usual Easter bouquets was given. One new member, Mrs. Ruth Guilford, joined the class.

After the business meeting, Mrs. Louise Wiles read a fine paper on "A Balanced Diet," after which the members adjourned to the dining room, where a table, filled with samples of our Favorite Recipes, was waiting. Needless to say, every one enjoyed this part of the program and recipes for the different dishes were exchanged so that the stay-at-home class husband might pass his opinion on the results. This is the second year a program of this nature has been carried out and will be eagerly looked forward to another year.

Norway Woman's Club

Annual Luncheon Held Last Tuesday

The Norway Woman's Club held its last meeting of the season, Tuesday, and the annual club luncheon was served at the Congregational church with a very attractive menu. Covers were laid for about eighty and at each plate was a carnation. The tables were lighted with candles. Cut flowers were used in the dining room for decorations. Mrs. Anna Rheiner offered prayer. Between courses, Mrs. Esther Anderson led in community singing. The annual reports of secretary and treasurer were read, also the report of the auditor, program committee, charity committees, which showed a great amount of work had been accomplished; shrubbery committee reported many shrubs would be planted on the school grounds this spring.

An announcement was made of the meeting of the Oxford County Literary Union on May 19, at the Norway Legion Hall, the Norway Woman's Club acting as the host club. A letter was read from the president, Mrs. Bertha S. Noyes, calling attention to the date and some plans.

An invitation was received to visit Bowdoin College, May 4th, for the Art Building and tea at the home of Mrs. Sills. A committee composed of Mrs. Grace Brown, Mrs. Annie Andrews and Mrs. Marian Jellerson, was appointed to make arrangements for the trip. Attention was also called to the State Federation meeting at Lakewood in the fall, and to Literary Day at Bates in May.

Officers were elected as follows for the ensuing year:

President—Mrs. Helen Pendexter.
1st Vice Pres.—Mrs. Edith S. Bartlett.
2nd Vice Pres.—Mrs. Nancy P. Longley.
Recording Secretary—Mrs. Anna P. Rheiner.
Corresponding Secretary—Mrs. Helen C. Noyes.
Treasurer—Mrs. Harriet C. Brown.
Auditor—Mrs. Adeline Klain.

The president called attention to the semi-annual Trash and Treasure Sale, which will take place in May and as "this is the glorious time of annual house cleaning", housewives are asked to be on the lookout for articles to donate to the sale.

The speaker of the afternoon, Mrs. Emma B. Howe of Rumford, District Director, was introduced and in her opening remarks congratulated the club on its many activities and accomplishments. Her talk was on "The Club—Its Relation to the Nation, State, Community, Church and Home", a most interesting talk. She was given a rising vote of thanks and was presented with a large bouquet of spring flowers, Mrs. Edith Bartlett making the presentation. Mrs. Pendexter announced the unexpected visit of a noted lecturer at this time, and her appearance at the meeting had been kept a secret. While an escort was sent to escort her to the hall, Master David Greenlaw entertained with two piano selections much to the enjoyment of all. He was given a rising vote of thanks and presented with a carnation. At this time the surprise visitor made her appearance and was introduced as Miss Rehtse Nosredna (spell it the other way) who gave a talk on old writers, beginning with Chaucer and taking her hearers down to the present time, all very amusing. By request she gave the "Club Woman's Prayer". The two speakers were given an informal reception after the meeting. This was the last meeting for the season, and the president appointed her committees for the year as follows:

Directors—Miss Agnes J. Beal, Mrs. Linnie R. Bartlett, Mrs. Katherine E. Cummings.

STANDING COMMITTEES

Program—Mrs. Bessie M. Hill, Mrs. Helen Noyes, Mrs. Edith S. Bartlett, Mrs. Annie Favor, Miss Josephine Cole.

Music—Mrs. Esther T. Anderson, Mrs. Nancy P. Longley, Mrs. Lillian Michie.

Hospitality—Mrs. Helen C. Bickford, Mrs. Gertrude Hosmer, Mrs. Mabel Leavitt, Mrs. Nellie Curtis, Mrs. Alta Holman, Mrs. Maude Decoster, Mrs. Addie Lovejoy, Mrs. Harriet Waite, Mrs. Adaline Hooper, Mrs. Verna Dow.

Finance—Miss Helen S. Swan, Mrs. Mattie Cummings, Mrs. Jessie L. Whitman.

Constitution and By-Laws—Mrs. Alice Smith, Miss Ella Clark, Mrs. Alice Danforth.

Press and Publicity—Miss Carrie Tucker.

SPECIAL COMMITTEES

Ways and Means—Mrs. Annie N. Andrews, Miss Agnes J. Beal, Mrs. Etta N. Maxim, Mrs. Geneva Cook, Mrs. Iona McCarthy, Mrs. Muriel Brown, Mrs. Retta Jackson.

Membership—Mrs. Grace M. Brown, Mrs. Inez Wiltsie, Mrs. Blanche P. Smith, Mrs. Lena Andrews, Mrs. Florence Bradbury, Mrs. Bernice Greenlaw, Mrs. Lillian Michie, Mrs. Florence Mann, Mrs. Ava Wight, Mrs. Clara Dunn.

Health—Mrs. Bertha S. Noyes, Mrs. Izah T. Sanborn, Mrs. Marion B. Jellerson, Mrs. Jane Foster.

Charity—Mrs. Florence Pike, Mrs. Alice McIntire, Mrs. Elizabeth Bartlett.

Dramatic—Mrs. Anna Rheiner.

Flowers—Mrs. Alma Packard.

Trash and Treasure Sale—Mrs. Agnes McCready, Mrs. Imogene Sampson, Mrs. Alice Stearns, Mrs. Edith Easton, Mrs. Ethel Luck, Mrs. Harriet Shepard, Mrs. Elizabeht S. Cummings.

Delegates to Fall Meeting of the Maine State Federation—Mrs. Edith S. Bartlett and Mrs. Bessie Hill.

Alternates—Mrs. Anna A. Rheiner and Mrs. Harriet C. Brown.

NORWAY SHOE COMPANY BUSY

During the month of March (5 pay days) over thirty-five thousand dollars was paid to employees. For six consecutive days an average of 3,000 pairs of shoes went through the works.

A good volume of work is in sight for some weeks to come.

SCHOOL SAVINGS

Norway

Deposited April 1, 1932.

Station No. 1

		To date
Grade 2	$ 4.68	$139.58
Grade 3	3.43	138.85
Grades 3 and 4, overflow	1.37	52.64
Grade 4	5.77	115.88
Grade 5	3.70	111.01
Total	$ 18.95	$557.96

Station No. 2

Grade 6	$ 1.95	$122.05
Grade 7	.30	32.56
Grade 8	.30	36.79
Total	$ 2.55	$191.40
Total Stations 1 and 2	$ 21.50	$749.36
Yagger School	$ .85	$ 6.95
Middle Primary	1.57	69.89
Upper Primary	1.89	58.88
Lower Primary	1.32	45.26
Norway Lake	1.62	47.59
Grand total	$ 28.75	$976.93

Oxford

	Dep. Mar. 31	Total to date
Grades 3 and 4	$ .15	$ 5.78
Grades 5 and 6	1.50	75.56
Grade 6 and 7	20.19	20.19
High School	.75	24.55
Total	$ 2.90	$126.02
Primary		52.29
	Dep. Mar. 11 Dep. Apr. 1	
Pratt	$ 2.37 $.81	$ 40.82
	Dep. Feb. 25	
Welchville	$.55	5.68
Grand total		$224.81

Mary J. Bennett, Maple Street, last Sunday, lost a bosom pin. It belonged to her daughter, Grace, and was highly prized by her. She hopes to find it. Its real value is not great.

Views of Norway and vicinity, taken many years ago, were left at the Wearies by Levi Richardson, recently. Some of them are recognized and are being inscribed. They were probably taken in the '80's.

Oxford County Pomona

April Meeting at Welchville

Alton C. Wheeler of Auburn discussed the tax situation and gave practical suggestions for solution of the problem at the meeting of Oxford Pomona, Tuesday afternoon, held at Welchville.

"Maine", he said, "is typical of the communities facing a real problem in taxation. We have now arrived at a place where everything in sight is taxed."

"The farm and the small home has been taxed about all it can stand. What next? The grange is supporting a bill favoring a tax on intangibles, that is, stocks, bonds, notes and even money in the bank. This tax bill provides that the tax be levied by the legislature at such a rate as it sees fit, and that returns be made to the State assessors department, and handled at Augusta.

"The inheritance tax is a step in the right direction, and one of the easiest ways of collecting taxes. The tax on intangibles would be another. There are men who deliberately dispose of real estate because they can convert the money into stocks, and securities, put them into a strong box, turn the key and never pay a tax. Why shouldn't the man who has $50,000 deposited in some bank box pay the same tax as the man owning a $50,000 block in the city?"

L. E. McIntire, of East Waterford, speaking in favor of the bill, said that he would advise going one step farther and cut down the expensive government at Washington. He would begin with a wage cut for the President and go right down through. Others giving five minute talks on the subject were Quimby Perham, Herman Mason, Merle Harriman and R. L. Cummings.

A general program included readings by Jas. Neal and Mrs. Strother; violin solos by Prof. Otho Knowles and Otho, Jr. Piano solo by Mrs. Knowles and a pantomime by members of Oxford Grange.

The fifth degree was worked and dinner was served.

CELEBRATED SILVER ANNIVERSARY

A group of twenty intimate friends gathered at the home of Mr. and Mrs. Fred S. Brown, Friday evening in honor of their twenty-fifth wedding anniversary on that date.

Many flowers were received during the day and these with the home flowers filled the rooms. The centerpiece in the dining room was a silver bowl filled with white roses and carnations.

Dinner was served with all the appointments in white and silver. Contract bridge followed with five tables in play. The winners of favors were Mrs. Stephen O. Jellerson and Walter L. Gray for first honors, Mrs. Grace Brown and Stuart W. Goodwin, second, and Mrs. D. M. Stewart and S. O. Jellerson, the consolations.

On behalf of friends, Hugh Pendexter presented a gift of silver to Mr. and Mrs. Brown.

The guests were Dr. and Mrs. Delbert M. Stewart, Mr. and Mrs. Walter L. Gray, Mr. and Mrs. Ralph R. Butts, Mrs. Leslie L. Mason, South Paris, Mr. and Mrs. Clarence Ridlon, West Paris, Mr. and Mrs. Hugh Pendexter, Mr. and Mrs. Fred E. Smith, Mr. and Mrs. Edward L. Burnell, Mr. and Mrs. Stephen O. Jellerson, Mrs. B. F. Bradbury and Stuart W. Goodwin, Norway.

FUNERAL OF ERNEST C. MURCH

Services for Ernest C. Murch, who passed away in the Central Maine General Hospital, Mar. 31, after a short illness, were held at Leroy Spiller's Funeral Home, Saturday, at 2 p. m. Rev. Conard B. Rheiner of the Universalist church officiated. Oxford Lodge, F. & A. M., performed the ritualistic service. There was an abundance of flowers. The bearers were Past Masters of the lodge, Fred E. Smith, Percy Y. Fogg, Harry Kimball and Merle Bowser. Interment was at Norway Pine Grove cemetery.

Among the relatives from out of town were Congressman Donald P. Partridge of Washington, D. C., and Mr. and Mrs. Ira Hewison of Auburn.

W. C. T. U.

The April meeting of the W. C. T. U. meets with Miss Lelia Watson, Deering Street, Wednesday, the 13th. Mrs. Retta Jackson, Mrs. Annie Wiles, Mrs. Mary Cole assisting the hostess. Roll Call: Spring. Program: Women in Politics. Each member is requested to bring an item on this subject or be prepared to speak.

Mrs. Charles Everett of Sodom is visiting her son, George Everett and family.

Mrs. Grant Abbott of Pike Hill has so far recovered as to be able to visit her brother, Elon L. Brown in the village.

Mrs. Albert J. Stearns recently entertained the Jolly Club at her home on Orchard street.

Robert Carroll is recovering from an operation for acute appendicitis at the C. M. G. Hospital.

The Methodist Sunday School will hold a sociable in Community Hall, Friday evening.

Mr. and Mrs. Everett Stevens and son, Wesley, of Auburn, were week end guests of Mr. and Mrs. Norman C. Hanscom.

Harry O. Stimson has filed his primary papers as Republican candidate for sheriff of Oxford County. Papers have been accepted at Augusta.

William Brown, who is attending the Lowell Textile School at Lowell, Mass., spent the spring vacation with his parents, Mr. and Mrs. Fred S. Brown.

Irving Witham's family have moved into the upstairs rent at Horace C. Kimball's, Hazen Street. The Witham home was recently ruined by fire.

The annual meeting of the Norway Board of Trade will be held Tuesday evening, April 12th, at the American Legion Hall. Supper will be served at 6:30.

Mrs. Lizzie McAllister is gaining from a long sickness and able to get about the house. She is at the home of her son, Philip McAllister.

James Rouse is working on the order truck for E. B. Jackson and Ned Holden. Scott Martin of South Paris is taking his place at the I. G. A. Store on Beal Street.

Mrs. Marita Cushman Kneeland, who is a student in Boston, is home for a short vacation with her parents, Mr. and Mrs. L. H. Cushman, while recovering from a hard cold.

Mrs. Nora Dresser, who has been living at Eugene Andrews on Green street, the past few months, returned to her home at North Waterford, Wednesday. She is anxious to clean up the door yard as well as the house and get ready for planting in the garden.

Kenneth Michie received word Tuesday morning of the death, in Providence, R. I., of his father, and accompanied by Mrs. Michie, they left for there immediately. Mr. Michie returned home from Providence, Saturday, having been with his father for the past month as he has been very ill since the death of his wife about a month ago.

Deaths in Norway During Past Winter

Those Recorded at Clerk's Office

The deaths recorded at the Norway town clerk's office during the past winter, from November 1st to April 1st, number thirty-three, and are as follows:

1931

In Norway, Nov. 3, Alfred Lee Wyman, aged 60 years, 10 days.

In Lewiston, Nov. 4, William F. Jones of Norway, aged 60 years, 6 months, 29 days.

In Norway, Nov. 24, William Azro Delano, aged 55 years, 3 months, 16 days.

In Lawrence, Mass., Dec. 3, George W. Verrill, aged 73 years, 4 days.

In Norway, Dec. 7, Frank L. Millett, aged 71 years, 11 months, 1 day.

In Waterford, Dec. 6, Harvey W. Parker, aged 73 years, 10 months, 24 days.

In Gorham, Me., Dec. 13, Ellett Sanborn, aged 74 years, 3 months, 11 days.

In Norway, Dec. 17, Abram J. Clark, aged 75 years, 8 months, 8 days.

In Norway, Dec. 20, Charles J. Everett, aged 82 years, 19 days.

In Norway, Dec. 23, Ida M. Gammon, aged 73 years, 6 months, 7 days.

1932

In Norway, Jan. 1, Charles L. Bartlett, aged 63 years, 1 month, 19 days.

In Norway, Jan. 3, Laura F. Brown, aged 86 years, 2 months, 12 days.

In Norway, Jan. 3, Fred E. Ritchie, aged 67 years, 8 months, 14 days.

In Waterford, Jan. 11, Ellen M. Tucker of Norway, aged 83 years, 6 months, 24 days.

In Lewiston, Jan. 26, Mellen W. Sampson of Norway, aged 64 years, 11 months, 10 days.

In Norway, Jan. 27, Leslie O. Smith, aged 28 years, 1 month, 23 days.

In Norway, Feb. 3, Stephen C. Lane, aged 72 years, 6 months, 8 days.

In Norway, Feb. 10, Fred J. Black, aged 52 years, 8 months, 16 days.

In Norway, Feb. 18, Emma C. Abbott, aged 88 years, 2 months, 13 days.

In Norway, Feb. 22, Bertrand G. McIntire, aged 65 years, 3 months, 26 days.

In New Hampton, N. H., Feb. 29, Evelyn G. Groezinger of Norway, aged 48 years, 8 months, 11 days.

In Lewiston, Mar. 2, John Brackett of Bolster's Mills, aged 1 year, 2 months, 10 days.

In Portland, Mar. 3. Mary Brackett of Bolster's Mills, aged 38 years.

In Augusta, Mar. 5, Albert C. Davis of South Paris, aged 65 years, 10 months, 29 days.

In Norway, Mar. 10, Minnie Dubey, aged 65 years, 4 months, 27 days.

In Boston, Mass., Mar. 11, Ruth Leftin of Norway, aged 31 years, 7 months, 12 days.

In Norway, Mar. 16, Jesse K. Brown, aged 75 years, 3 months, 5 days.

In Norway, Mar. 17, Ellen H. Green, aged 90 years, 9 months, 24 days.

In Norway, Mar. 23, Cora F. McAllister, aged 25 years, 2 months, 1 day.

In Somerville. Mass., Mar. 23, Carrie E. Sampson of Somerville, aged 67 years, 2 months, 13 days.

In Norway, Mar. 25, Charles G. Blake, aged 78 years, 7 days.

In Norway, Mar. 30, Harry P. McCready, aged 47 years.

In Lewiston, Mar. 31, Ernest C. Murch of Norway, aged 56 years, 25 days.

PYTHIAN SISTERS NOTES

The regular meeting of Lake Temple Pythian Sisters was held Tuesday evening with a large attendance. After the business meeting, an entertainment was given by the brothers, with Leon Kimball in charge. Beano was played with prizes awarded and lunch was served from a tea wagon by the brothers. This was a penny social.

The public card party will be held at Pythian Hall, Saturday evening, with Sadie Lapham in charge.

On Monday evening, April 11, there will be a special meeting to perform the degree work on several candidates.

Lake Temple has accepted an invitation to meet with Hamlin Temple at So. Paris next Wednesday evening. The bus will furnish transportation. This is gentlemen's night and supper will be served at 6:30.

The Past Chiefs' Association have their regular meeting, Tuesday evening, April 12, at K. of P. Hall, instead of at Mrs. Sadie Lapham's. Supper will be served at the usual hour and there will be an entertainment in charge of Frances Grover.

The 25th annual Jubilee of the Western Maine Jubilee Association will be held at City Hall, Portland, April 19, afternoon and evening. All Temples are invited and several expect to go from this Temple. Mrs. Mary Kimball and Mrs. Bertha Lovejoy have charge of the transportation.

STOCKHOLDERS' MEETING

The annual meeting of the stockholders of the Sanborn Shoe Shop Company was held at the Municipal Court Room, Tuesday evening. Reports were read and accepted and the following officers elected:

President—Stephen B. Cummings.
Vice President—James N. Favor.
Clerk—Ralph S. Osgood.
Treasurer—Percy Y. Fogg.
Trustees—E. N. Swett, B. S. Cummings, H. F. Andrews.

The following is the report of the treasurer for the past year:

Receipts

Cash on hand	$ 983.56
Norway Shoe Co., rent to October 1st	343.75
Jellerson-Rafter Co., rent to April 1st, 1932	1,700:00
Norway Shoe Shop Co., rent to April 1st	375.00
	$3,402.31

Disbursements

Norway Nat. Bank Tr., payment on bonds	$ 859.40
Norway Nat. Bank Tr., interest on bonds	112.02
Treas. State of Maine, Franchise tax	5.00
Norway Shoe Co., payment on loan	166.15
Jellerson-Rafter Co., installing valves	1,199.59
Jellerson-Rafter Co., int. on above	31.50
Tax Collector, Town of Norway, Taxes	444.00
Norway Nat. Bank Tr., interest on bonds	90.68
Norway Shoe Co., payment on loan	375.00
Norway Advertiser, legal notice	1.00
	$3,284.34
Cash Balance (Dep. Casco Merc. Tr. Co.)	117.97
	$3,402.31

Outstanding Bonds:
Norway Shoe Shop Co. 5's due 1912, $3,620.00

George T. Tubbs is gaining slowly, but is still confined to his bed.

The Barton Reading Club met Thursday afternoon at the home of Mrs. Emma Sargent. The program included the reading of current events by the members.

Misses Marion and Kathryn Groezinger have been home with their father, Rev. Christian Groezinger, for the Easter vacation. Marion returned to Smith College, Tuesday, and Kathryn will return to Gorham Normal School the last of the week.

Norway Churches

Baptist

Thursday: C. E., 7:30. Topic, "Why do we have a Church?" Leader, Beatrice Trafton. Consecration meeting.

Sunday: Morning worship at 10:45, with sermon by the pastor. Soloist, Harold Haskell. Bible school at 12. Evening meeting at 7. A hearty welcome to all.

Methodist

At 10:30 the morning service begins at the Methodist church. The choir will bring a message of song, especially arranged. The sermon will be as usual, of an inspirational and instructive character preached by the pastor. There will be a song service and short message in the evening at 7:30. The junior young people will sing a special number arranged by Miss Ona Yates.

Epworth League service will be held as usual at 6:15, Sunday evening in Community Hall. All of the young folks are invited to attend.

Universalist

Morning worship at 10:00 a. m., Rev. Conard B. Rheiner will preach on the subject: "Life—A Serious Business". The Universalist vested choir will sing.

The Sunday school will convene at 11:10 a. m.

The Senior Y. P. C. U. will have a candlelight supper at 5:0 p. m., to be followed by a devotional meeting at which Caroline Downing will lead the discussion on "The Value of Recreation". A committee consisting of Earl Pierce, Annis Hadley and Robert Goodwin has been appointed to select a play and make arrangements for its production sometime in May, in conjunction with a public supper sponsored by the Ladies' Circle.

The Ladies' Circle will meet Friday afternoon at the home of Mrs. William H. Leavitt, Main street, for work and a social hour.

A musical treat is in store for Thursday evening, April 14, Mrs. Pearl Cook Kilborn is in charge of the program, which will include selections by the Rhythm Band, thirty-five children; selections by the grade orchestra under the direction of Miss Josephine Rand; cello selections by Miss Rand; marimba selections by Mrs. Kilborn, and pianologues by Mrs. Esther Tower Anderson. The Ladies

SOCIETY DIRECTORY

A cordial invitation is extended to strangers who belong to any of these organizations to visit meetings when in town.

OXFORD LODGE, No. 16, F. & A. M., meets in Masonic Hall, Friday evening, on or before full moon. Edward S. McCormack, W. M.; Raymond H. Eastman, Secretary.

OXFORD ROYAL ARCH CHAPTER, No. 29, meets in Masonic Hall, Wednesday evening on or before full moon. Raymond E. Winslow, H. P.; Raymond H. Eastman, Secretary.

OXFORD COUNCIL, No. 14, R. & S. M., meets in Masonic Hall, Friday evening, after the full moon. Howard S. Maxim, T. I. M., Raymond H. Eastman, Recorder.

OXFORD LODGE, No. 1, Ark Mariners, meets in Masonic Hall, Wednesday after the full moon. Edward H. Brown, Ven. Pat., Raymond H. Eastman, Secretary.

OXFORD CHAPTER, No. 168, O. E. S., meets in Masonic Hall, Tuesday evening, following the Friday after the full moon, at 7:30. Mrs. Floy A. Towne, W. M.; E. Estella Carroll, Secretary.

NORWAY LODGE, No. 16, I. O. O. F., meets in their hall every Tuesday evening at 7:30, Elon L. Brown, N. G.; H. Ray Bennett, Secretary.

MT. HOPE REBEKAH LODGE, NO. 58, I. O. O. F. meets in Odd Fellows' Hall the first and third Friday evenings from October to May inclusive, the first Friday evening in June and July and the third Friday evening in August and September. Maude R. Mixer, N. G.; Mrs. Hattie G. Brown, Secretary.

WILDEY ENCAMPMENT, No. 21, I. O. O. F. meets in their hall the second and fourth Friday evenings from Sept. 1st to June 1st and the 4th Friday from June 1st to Sept. 1st. Theodore Frost, C. P.; Graham Bachelder, H. P.; H. Ray Bennett, Scribe.

NORWAY CAMP, No. 10,358, M. W. of A. meets at the Hathaway Block, second and fourth Thursday evening of each month. Owen Rich, Consul; A. L. Curtis, Clerk.

PENNESSEEWASSEE LODGE, No. 18, K. of P., meets in Knights of Pythias Hall every Thursday evening. K. L. Brown, C. C.; Carle Brown, K. of R. & C.

LAKE TEMPLE PYTHIAN SISTERS, No. 45, meets at the K. of P. Hall, the first and third Tuesday evening of each month at 7:30 p. m. Mrs. Florence Faneuf, M. E. C., Mrs. Mary Lewis, M. R. C.

NORWAY LODGE, LOYAL ORDER OF MOOSE, No. 1614, meets the second and fourth Friday evenings of each month at Moose Hall. Dictator, Charles F. Morse; Sec., Maurice E. Prince.

NORWAY CHAPTER WOMEN of MOOSEHEART LEGION, No. 379, meets the second and fourth Tuesday evenings of each month at Moose Hall. Senior Regent, Anna Morse; Recorder, Alice Blaquiere.

ELIZABETH CROCKETT BLAKE TENT, No. 8, D. of U. V., meets at K. of P. Hall the second and fourth Friday evenings of each month. Mrs. Elizabeth Jacobs, Pres.; Carrie Tucker, Secretary.

WM. HENRY STONE POST, No. 82, American Legion, meets at new American Legion Hall every Wednesday of each month at 7:30 p. m. John J. Flynn, Post Com., N. F. Roy, Adjutant.

AMERICAN LEGION AUXILIARY to Wm. Henry Stone Post, No. 82, meets at the Memorial Building the second and fourth Wednesdays of each month at 7:30 p. m. Mrs. Bella Fletcher, President; Mrs. Annie Priace, Sec.

SOUTH OTISFIELD

Mr. Blume has returned to his home in New York.

Howard and William Ames worked on the road one day recently.

Fred Brooks has some little pigs.

Howard Ames moved a house for Mrs. Anna Kemp.

Mrs. Anna Baker has finished her school at South Otisfield. She is a fine teacher.

Mr. and Mrs. Kidder have a large number of chickens.

Conney Severy from Machanic Falls is visiting Mr. Jordan at South Otisfield.

Oren Brooks is better.

Leon Welch has been visiting his brother, Philip Welch, in Norway, a few days.

Miss Isabel Atwater is better.

CASCO—COOK'S MILLS

Lyman Potts and Scott Strout were in Portland, Monday.

The mail man was unable to get over Cook's hill, Monday, the roads were drifted so.

L. A. Perham was in Bridgton, Saturday, the guest of his son, Wesley Perham.

Mr. and Mrs. C. Hamilton and daughter, Marion, of Portland, called on her brother, Ross Edson, Sunday.

W. F. Tenney and son, Charlie, were in Portland, Sunday.

Mr. and Mrs. Guy Maines and Mrs. Whitney were in Harrison, Sunday.

Charles Knight and son, Freeland, of Naples, called on W. F. Tenney, Wednesday.

Herbert Meserve was in Casco, Saturday.

Gene Chaplin spent Sunday with his sister, Mrs. Lilla Lord.

Mr. and Mrs. George Winslow of Crescent Lake called on Ross Edson, Sunday.

Ruth Thomas of Portland spent the week end with her grandmother, Mrs. Lilla Lord.

The rain we had Thursday night washed out Cook's Hill so it is almost impossible for a car to get up.

CASCO

Mrs. Annie Watkins Maines

Mrs. Annie (Watkins) Maines, widow of Wendell Maines, who died January 25 and mother of Mrs. Donald C. Hanscom, who was buried January 22nd, passed away at the State Street Hospital, Portland, March 31st, 10:30 o'clock p. m. She was born February 12, 1887, the daughter of George W. Watkins and Cynthia McClucas and had always lived in South Casco.

She was married to Wendell Maines April 28, 1906, and lived on the Quaker Ridge Road. She leaves a sister, Mrs. Alice M. Whitney, of Portland, and two brothers, Perley M. and Lafayette of South Casco. Funeral was held at the home of her brother, Lafayette Watkins, Sunday, at 10:30 a. m.

HARRISON

Mrs. Anna Dudley and daughter, Mildred, of Portland, were at their home the past week. Mrs. Dudley left, Saturday, for Avon, Conn., where she plans to spend the summer with her cousin.

Mrs. Marshall Pitts is spending a few days in Norway.

Edward Tarbox and George Ward spent Monday in Portland.

Mr. and Mrs. Howard Grover have moved to Portland. Mr. Grover is employed on Pitts' Express.

Harold Horton has returned from Montclair, N. J., where he was called by the illness and death of his father, Arthur Horton, formerly of Harrison.

David H. Green is having rooms added to his house on Front Street. Edward Jackson and Frank Whitney are doing the work.

Ivory Purington has closed his filling station at Norway and Frank Purington has returned to town.

Al Ingalls from the University of Maine was a guest of Mr. and Mrs. F. C. Greene and Mona over the week end.

A party of twenty-one attended the 13 Class at Portland, Sunday morning. Among those who went were Ivory Purington, B. M. Davis, Chester D. Curtis, William P. Smith, Clinton D. Stuart, Gordon Stuart, Harold Maxfield, F. C. Greene, W. B. Spiller, Al Ingalls, A. S. Edgecomb, M. H. Pitts, Ken Smith, A. W. Libby, Clifton Libby, Arthur Smith and Fred Lamb.

An April Dance on April 1st was enjoyed by a large party of young people at Grange Hall. Music was furnished by the Harrison Play Boys. The money made was for the Friendly Indians. On Monday evening, the Friendly Indians entertained their parents at a supper at the church vestry.

On Wednesday evening a supper was served by the ladies of the Calvary Community Church. A Parent-Teachers' Association meeting was held following the supper, with Senator Bissett, speaker.

Roger Babson says: "I can count on my ten fingers the department stores in this country that are doing more business today than they did a year ago and in every case I find them also doing more advertising than a year ago."

NORTH LOVELL

Guests at McKeen's—Five Injured in Auto Accident.

Mr. and Mrs. E. Lane and Edwin Lane wife and little son, Eldwin, all of Sabattus, were callers at Perley McKeen's, Sunday, and Mr. and Mrs. Bert Howard and Orman Bennett of Fryeburg called there, Sunday afternoon.

Mrs. Herbert McAllister has been ill in bed several days the past week.

Sophia Butters is ill with measles, but seems to be improving.

Marion Adams has returned to her school at North Bridgton, after the ten days Easter recess.

Mr. and Mrs. Bertram Butters of Norway called on Mr. and Mrs. Levi Butters, Sunday.

There was a very serious automobile accident on the road just above Pine Grove Cemetery at North Lovell, Thursday night. A car containing Mr. and Mrs. Milo McAllister, Mr. and Mrs. Clifford Kimball and Leland Wilson, ran into a truck and almost completely demolished their machine. They were all injured, Mrs. Milo McAllister had one leg broken in several places; Mr. McAllister was badly cut about the head and face; Mr. Kimball had one leg broken; Mrs. Kimball escaped with a bad shaking up and cuts and bruises; Leland Wilson had a severe cut on his right hand, which bled profusely. The doctor was called and gave first aid and got them ready to take to the Memorial Hospital at Conway, N. H. They are all doing as well as could be expected. The cause of the accident is not yet determined.

Mr. and Mrs. Albert Flanders and Vernon Brown of Bethel were afternoon callers at Herbert McAlister's, Sunday.

Mrs. Prudent Bedard has returned to Norway to work in the shoe shop.

Miss Nora McAlister is doing the housework at her brother's house, during his wife's absence.

Vernon M. Brown of Bethel is working for Leland Wilson.

Miss Hester McKeen is at home for a ten days vacation.

Mrs. Ella Harriman is spending a week with her son, Wilbert Harriman.

Mrs. Herbert McAlister and son, Bertrand, have been sick with the grippe.

Mr. and Mrs. Bertrand Butters and family, of Norway, were callers at Levi Butters', Sunday.

Archie Hill has been sick and under the doctor's care.

Mr. and Mrs. Alfred LaBlanc have been visiting her mother, Mrs. Daniel Mixer.

Mrs. Guy Parker of East Stoneham has been with her mother for a few days during her sister Sophie's illness.

Mr. and Mrs. Barton Prouty, Mr. and Mrs. Nelson Bartlett of Fryeburg spent Saturday evening with Mrs. Bartlett's parents, Mr. and Mrs. Herbert McAlister.

Walston Andrews got a bad cut on his finger while sawing wood at Walter LaRoque's, last week.

Marguerite Allen was a guest of Nora McAlister over the week end.

Mr. and Mrs Harold Lurvey and Mr. and Mrs. Eugene A. Van Den Kerckhoven of Bethel went to North Conway, Sunday, to call on Mrs. Milo E. McAlister.

Mrs. Isma Coleman and children, of Norway, spent the week end with her parents, Mr. and Mrs. Harry McKeen.

H. B. McKeen was in Augusta, one day the past week.

CENTER LOVELL

Brackett Moved to Palmer Place—Doctor to Occupy MacDowell House—Browns Returned from Florida.

Bert Brackett has moved his family to th Howard Palmer farm.

Mrs. Harold Gray is working at Warren McKeen's.

Leon Harmon was in Portland a few days the past week.

Mr. and Mrs. Rodolph McAllister, Burchard McAllister, George Coe and Leon Harmon called on Mrs. W. B. McKeen at the St. Barnabas Hospital last week.

Lewis Davis spent a few days the past week at his grandfather's, Lewis McAllister's at North Lovell.

Mrs. Irene Gray entertained her parents, Mr. and Mrs. Perley Adams, and sister, Mrs. Otis Cobb and husband, Sunday, from Lynchville.

Dr. A. DeMilia will occupy the Herbert MacDowell place and is to move there soon.

Mrs. W. B. McKeen returned from the hospital, Sunday; a nurse came with her and will remain for a while.

Brooks Eastman was home from his school at North Berwick for a weeks vacation.

Stanley Milliken, wife and baby visited at her uncle's, Edgar McAllister's, Sunday.

B. E. Brown and wife have returned home from Florida.

Virginia Adams was operated on at the State Street Hospital, Portland, Sunday.

R. E. McAllister and wife called on her sister, Ina Stearns at West Lovell, Friday night.

Marjorie Harmon and Donald spent Thursday night with her sister, Ina McAlister.

Melvin Wilkenson and wife were recent guests at Elmer Andrews'.

Faye Adams has been sick with pneumonia.

Clifford Kimball had the misfortune to break his leg in an auto accident, also Leland Wilson severed an artery in his wrist.

Beatrice Grover called on Venona Andrews, Sunday.

Milo McAlister and son have been staying with his sister, Glenna Wilson.

LOVELL

The doctor took Miss Ann Shaw and Virginia Adams to State Street Hospital, Portland, for removal of their tonsils.

Alvin Bailey, who has been boarding in Fryeburg this winter, has returned to his home in the village.

Mr. and Mrs. L. S. Briggs spent Thursday at Mr. and Mrs. Bert Stone's. Mrs. Briggs also visited her sister, Lottie Morrison, in Fryeburg, Wednesday.

Miss Quincy and Miss Shaw of North Fryeburg were over night guests, Monday, of Mrs. Dennett Chandler, Smart's Hill.

Fred Harmon is doing carpenter work for G. W. Walker; he recently painted his car, which looks as nice as new.

Mrs. Charlie Davis has been having blood poisoning in her finger.

C. E. and Robert Littlefield are putting the logs into the river, ready for the spring drive.

Bert Stone has been ill the past week.

WEST LOVELL

Mrs. George Stearns and Miss Pauline Bowley, patients at the State Street Hospital, are making a rapid recovery from their operations and are expected home on Friday of this week.

Mr. and Mrs. Burton Stearns spent Sunday at Warren McKeen's at the Center.

Subscribe to the Advertiser. $2.00 per year.

Everett McAllister is moving George Stearns and family to Lovell Center. They will live in the house recently occupied by Bert Brackett and family. Brackett has moved to Eastman Hill.

F. I. Peckham and family of Albany, N. Y., were here at their cottage on Lake Kezar over the week end.

Irving Bowley, Fred and George Stearns were in Portland, Sunday.

EAST FRYEBURG

Sanborn Home from Trip—Harmon Harnden Dead.

Frank Sanborn has returned from a very pleasant trip to Boston, New York, Philadelphia and Washington, spending six days in Washington, making seventeen days on the trip and enjoying every minute.

The new bridge at Manchester's is completed and open for travel. The storm of Monday was the worst of the season.

Harmon D. Harnden, the oldest man in this vicinity, passed away Saturday evening about 11 o'clock of pneumonia, after a few days sickneses. He was seventy-five years old on Sept. 4, 1931. He was an extensive farmer, a breeder of fancy shorthorns, fancy hogs and sheep. He has always lived here and will be greatly missed. The funeral services were held at the Grange Hall, Tuesday afternoon at 2 o'clock.

Archie Harnden, who has been sick and threatened with pneumonia, is improving, but is not expected to be out for several days yet.

Mrs. Earl Osgood is spending several days at her old home in Orono.

Mrs. Cora Warren, who has been spending the winter with her daughter, Mrs. Raymond Richardson of Woodfords, has returned and is stopping a few days at Wilton Warren's. Mrs. Ellen Warren, who is with her daughter, Mrs. Louis Goddu, Winchester, Mass., will return soon to live with her at the W. B. Warren house.

HARBOR

Mr. and Mrs. C. F. Stanley of Lovell were at C. E. Stanley's, Sunday.

Mrs. Myron Allen and Norma were guests at Benson's, Saturday.

S. C. Guptill and family were callers at Stanleys', Friday evening.

Norman Gray returned to U. of M., and James Guptill to Bowdoin, Monday.

Mr. and Mrs. Herbert Hurd visited their son, H. A. D. Hurd, and family, Thursday.

Ralph and Earl Thompson sawed wood for Roscoe Thompson, Monday.

S. C. Guptill was surveying logs in Stow the first of the week.

DENMARK

Rev. Louis Harnish talked on "The Resurrection", Sunday morning. Owing to bad traveling the service was not as largely attended as usual.

Samuel Small and Andrew Smolen, who play with the Brownfield band, attended the service of the Thirteen class in Portland, Sunday morning. They were accompanied by Harold McIntire and Jesse Kenison.

At Easter time, Mrs. Mae Ingalls was the recipient of a beautiful Easter lily from the choir and friends.

Mrs. Harold McIntire entertained a party at bridge, Saturday evening.

Mrs. Frances Hill has returned to her home in Boston after spending several weeks with Mrs. Clara Belcher.

Miss Myrtle Roes from Gorham Normal School spent the week end with relatives and friends.

OXFORD

Fun for Friday Night

You don't know how much you have to know in order to know how little you know—and one of the things which the bulk of masculine humanity is totally ignorant, is the why, whither and wherefore of that organization of good fellows and fraternal fun lovers known as the Grand Orient.

Originating in Oxford so far back in dim antiquity that we have no record of it except the tales of the Ancient Whittlers who claim that the original robes of the Grand Master were adorned with feathers plucked from the tail of a living Dodo, the lodge has grown and spread its mantle from Maine to California and down to the palm fringed beaches of Florida. Wherever fraternal feeling is found, wherever good fellows get together to make good cheer and forget for a moment the sneers and buffets of hard luck and adversity, there you will see an Orient button and perhaps witness the stately and reverent salute of one brother to another.

At the last meeting of the brotherhood, held in Oxford, Mar. 23rd, thirteen seekers after knowledge confessed their ignorance and asked admittance to the halls of learning. What they learned, the wisdom that was painstakingly and impartially imparted to them, has caused such a demand for admittance to the order that another session has been called for this week.

This meeting will be held at Robinson Hall, Friday night, April 8th, and all Brothers and those who desire to become brothers are urged to be present.

Good fun, good fellowship, good stories and good songs.

We'll be seein' you.

EAST OXFORD

George H. McKeen, who has been at home, sick with the grippe, two weeks, returned to his work in Portland, Monday.

Clarence Morrill spent Easter with his aunts, Miss Abbie Fairfield and Mrs. Minnie Haynes, at Kennebunkport.

Kenneth Kanagh, who has been cutting wood for Wm. L. Caldwell, has returned to his home at South Paris.

The recent thaw and rains have washed the hills and roads in this part of the town very badly.

OXFORD—WEBBER BROOK

Mr. and Mrs. Randall Cushing of Portland spent the week end with her parents, Mr. and Mrs. Alden Day.

The road crew have been repairing a bad place in the road in front of the Webber-brook Farm, the water had run over the road and washed out such holes it was almost impossible to get across even on foot.

The Morses are cutting and hauling wood from the Roy Cordwell lot below John Ordway's.

Frank Bailey of Oxford made a door yard call at John Grover's, Tuesday, April 5th.

Frank Blaisdell and Mrs. Grace Perkins called at John Grover's, Sunday.

GREENWOOD—TUBBS DISTRICT

Miss Norma Ring of Bryant Pond is spending a few days with Lena Yates.

Mr. and Mrs. Vernon Yates spent the week end with her parents, Mr. and Mrs. H. Thurlow of Oxford.

Mr. and Mrs. Will Yates and family attended the dance at Locke Mills, Saturday night.

Mrs. Will Yates spent Wednesday with her mother, Mrs. Annie Holmes at Norway.

Mr. and Mrs. George Jewell and Susie Lovejoy of Rumford spent the week end with their daughter, Mrs. Montie Millett.

Leona McAllister of Norway spent one day last week with Mrs. Vernon Yates.

Everett Cross of Locke Mills was a week end guest at Will Yates'.

Mrs. Will Yates spent one day last week with Mrs. George Cole at Greenwood.

Mrs. Will Yates and daughter, Lena, also Mrs. Vernon Yates spent Thursday forenoon with Mrs. Montie Millett.

Mr. and Mrs. Clyde Morgan of Greenwood visited her father, E. R. Curtis, Sunday.

School began Monday after a two weeks vacation.

The high school pupils are having a weeks vacation.

GREENWOOD—ROWE HILL

Mr. and Mrs. Charles Mason of Woodstock were callers at Orlan York's last Wednesday.

Wesley Ring and Edgar were sawing wood for Herbert Ring and Linwood Ring at Bryant Pond, Saturday and Monday.

Colby Ring and Orlan York have their wood sawed.

Wilmer Bryant is hauling sawdust from D. R. Cole's mill, Greenwood Center.

Carl Brooks, Orlan York and Murray Ring are doing a good business making maple syrup. Elton Dunham and Wilmer Bryant each have a few trees tapped.

Henry Brooks returned to Lamont Brooks', Monday.

Mrs. Mary Hall is visiting her daughter, Mrs. Lamont Brooks.

Mrs. Lamont Brooks and Mrs. Mary Hill called on Mrs. Newton Bryant and Mrs. Colby Ring, last Friday.

The high school pupils are enjoying a week's vacation.

The Bryant school reopened Monday, after a two weeks' vacation.

There is some talk of starting a branch of the Christian Endeavor here in place of the Sunday School.

Mrs. Sidney Ring was at Bryant Pond Tuesday.

The snow is nearly gone and there is an open place to be seen near the shore of Indian Pond.

Miss Elvia Cole of Locke's Mills visited her aunt, Vera Dunham, a few days last week.

Elton Dunham was assessing taxes through the neighborhood a few days ago, also went to Greenwood City and Patch Mountain last Saturday.

BATES—WEST PARIS

Doughty Bought Bacon Place—Brocks Returned Home.

Zilpha Barrows, who has been sick with scarlet fever, is now beginning to improve. This is the third week of her illness. The Helping Hands Class of the United Parish Church Sunday School, her class in school, and the community at large, gave the family a generous donation shower of groceries, last Friday, April 1st, it also being the birthday anniversary of her grandmother, Mrs. J. W. Cummings, who, with her mother, Lucy Barrows, is quarantined with her, and caring for her during her illness.

The 4-H Club met at the home of the local leader, Mrs. Alice Haines, Wednesday evening, March 30. Refreshments were served.

Leslie Doughty has bought Earl Bacon's place on the Woodstock road, half a mile above Trap Corner and is repairing with paint and paper before moving in.

Mrs. Jennie B. Dunham has broken up housekeeping in Association Block and stored her goods.

Mr. and Mrs. Milford Herrick have moved into the rent in the Packard house on High Street, with his twin brother, Myron, and family. They have divided the rooms into two separate homes.

Mrs. Jessie Weston and her mother, Mrs. John Ross, and children, have moved from Association Block to the rent vacated by Milford Herrick, in Charles Curtis' house on Maple Street.

Mr. and Mrs. John Bernaski spent the week end visiting relatives in Berlin, N. H.

Three candidates received the ordinance of baptism and right hand of fellowship to full membership of the Methodist Episcopal Church last Sunday morning at the United Parish Church by Rev. A. E. Roberts, participation of the Lord's Supper followed.

Easter morning exercises which were postponed on account of scarlet fever at the Universalist Church were held last Sunday morning. Three candidates received the ordinance of baptism and with five others were united in full church membership. Louvie Peabody sang a solo. There were beautiful Easter lilies and other flower decorations.

Mr. and Mrs. Henry Brock returned home from Skowhegan, where they have been spending the winter with their daughter, Grace, who with her husband, Clarence Whitney, brought them home in their auto last Monday.

John Noyes, who was threatened with pneumonia, is better.

Mrs. Lena Sewell Herrick, who has been rooming at Mrs. Lora Herrick's during the winter, has returned to her rent in Mrs. George Robinson's house.

Several from West Paris Grange attended Pomona at Welchville, Tuesday.

The Helping Hands Class met in the M. E. Chapel last Friday evening. After the business was disposed of, a social hour was enjoyed.

Joe Penley and Eugene Penley have been home for their Easter vacation from the University of Maine.

Rev. Eleanor B. Forbes visited her friends at Adna L. West's home, last Friday.

The Daughters of Union Veterans met in regular session, Monday evening, April 4, at the hall. Two candidates were initiated to membership in the order. Fannie Haines, Minnie Day, Mary Emery and Dorothy Doughty were appointed committee to make arrangements for the observance of Memorial Day. Supper was served after the meeting and games played until a late hour.

This winter, some 10,000 miles were plowed in Maine, giving an indication of the volume of the work being done. In round figures, 8,300 miles were plowed in the winter of 1930-31; 5,500 in 1929-30; 4,200 in 1928-29, and 2,900 in 1927-28. Previous to 1927 the use of motor vehicles in the course of the average winter season was limited to a few snowmobiles.

HASTINGS & SONS
Counselors and Attorneys at Law
Fryeburg, Oxford County, Maine

DONALD B. PARTRIDGE
Attorney at Law
NORWAY, MAINE
Justice of the Peace Tel. 325-8

Millinery
HAZEL E. BICKNELL
Norway, Maine

CHAS. M. ANDREWS
Civil Engineer and Surveyor
Plans Estimates Cruising
Tel. 11-11
OXFORD, ME.

Second Hand Furniture
Bought and Sold
Licensed Auctioneer
ALLIE A. RICHARDS
Tel. 407 Norway
30tf

W. P. CULLINAN
Wood—Trucking
Telephone 137-21 Norway, Me.

Licensed Auctioneer
ROY O. DRESSER
Telephone 10-13, Harrison
P. O. Address, Harrison, R. F. D. 2, Me.

Established 1867
ADAMS, CHAPMAN CO.
37 North Market St., Boston
Commission Dealers in Live and Dressed Poultry, Eggs, Veal, Hogs; Apples and other native fruits in season.
Prompt Returns at Highest Market Prices
W. D. Adams, Pres. A. C. Smith, Treas.

IN FIGHTING AGAINST
FLU--GRIP
Keep the bowels open and take
BROWN'S RELIEF
on arising and retiring
Norway Medicine Co.
Norway, Me.
5tf

William W. Gallagher
Attorney at Law
Post Office Building NORWAY, ME.
Phone 177

Plumbing, Heating
Tree Surgery
HARLAN L. WHITMAN
Telephone 68-3
15 Tucker Street, Norway

CHARLES F. RIDLON
Groceries, Fruit, Produce, Kitchenware, Glassware, Toys and Novelties.
Two Stores in One
Main Street, Norway

V. L. PARTRIDGE
Cobbler
at the E. N. Swett Shoe Store
189 Main Street
Norway, Maine

WALES & HAMBLEN CO.
Hardware and Paints
Bridgton, Maine

DAVID A. KLAIN
General Insurance
Over Stone's Drug Store
Res. 290-4 Norway, Me. Tel. 338-3

HOWARD B. YOUNG
is prepared to do your house wiring, motor and generator repairing, estimating on everything electrical as it should be done by one of long experience and technical knowledge. Appliances at lowest prices, owing to small overhead expense. He carries electrical supplies.
H. B. YOUNG
Tel. 102-5 3 Marston St.
Norway, Me.

Vanity Beauty Shop
All branches of Beauty Culture
Cor. Main and Bridge Streets
Tel. 363
Margaret Gilman
Gladys Greenleaf
Norway

For Spring House Cleaning
Dust Mops ..... 75c to $2.00
O'Cedar Mops ..... 75c to $1.25
Self-Wringing Floor Mops $1.00
O'Cedar Polish 30c, 60c, $1.25
Laurence Polish 50c, 75c
Dic-a-doo and Savogran
ULMER INSTALLMENT CO.
Norway

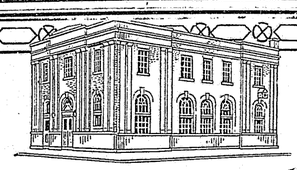

Highest Degree of Modern Banking Service
It is our earnest aim to give the people of the community the highest degree of modern banking service. You will find it useful. Your Checking Account is cordially invited.
Casco Mercantile Trust Co.
Norway, Maine

$59.50 reduced from $69.50
CAN YOU AFFORD *not to have it?*

And can any home-maker truthfully say "they can't afford it?"
Here's this big standard size EASY, just a few weeks ago selling for $69.50—now priced within the reach of all at its new low price of $59.50.
It will end forever the week's hardest task—washing. Let this fine electric washer relieve you, too, of that burdensome, back-breaking toil of doing the washing the old-fashioned way.
Some features which have made the EASY popular, nationally, are: its washing speed, ease of operation, beautiful french grey porcelain enamel finish, new improved wringer with balloon-type rolls.
Phone for your *free* demonstration right in your own home *now*.
THE BUDGET PLAN
makes it easy to own one
$5.95 down—12 monthly payments $4.82
CENTRAL MAINE POWER COMPANY

Special!
To the Graduating classes of South Paris, West Paris, Woodstock, Norway and Bethel High Schools,
10 Per Cent. Discount
On Suits, Top Coats, Shoes, Shirts, Hosiery, Ties, Hats, Caps, Underwear and Traveling Bags.
Geo. F. Eastman Co.
Men's Clothing and Shoes
SOUTH PARIS, - - - - MAINE

Wants to Go to Congress

Information regarding Edward E. Chase of Cape Elizabeth. Native of Bluehill, Maine. Resident of Cape Elizabeth, Maine, since 1920. Graduated, University of Maine, 1913. Register of Probate, Hancock County, 1915-1916. Assistant Clerk Maine House of Representatives, 1917. Enlisted in First Maine Heavy Field Artillery, 1917, and elected a lieutenant. Served in that regiment a year, and with Third Anti-Aircraft Machine Gun Battalion in America and France, until May 1919.

With Beyer & Small, dealers in securities, 1919 to 1928. Organized Maine Securities Company, an investment company specializing in Maine Securities, of which he is now president. Has always advocated local ownership of Maine enterprises as a business policy.

Served two terms Maine Legislature, representing Cape Elizabeth and Scarborough. Prepared and presented act to provide for completion of topographic mapping of Maine, which was adopted by U. S. Geological Survey as its standard; recommendation of method to other states. Presented and had in charge University of Maine Mill Tax Act, which placed University upon definite financial foundation free from political influences.

Trustee of University of Maine. Author of "Maine Railroads". Chairman of Maine delegation of New England Railroad Committee. Now represents Maine on New England Governors' Railroad Committee. Members of executive committee, which drafted original Administrative Code Bill, and served on State Advisory Committee in Code Bill, referendum campaign. Member of American Legion and of the Portland Club.

Mr. Chase speaks thus plainly and to the point as follows

"I am a candidate for the Republican nomination for Representative to Congress from the First Maine Congressional District, comprising York, Cumberland, Oxford and Sagadahoc Counties.

"Appreciating the compliment implied by many requests that I should run for Governor, and realizing the greater personal advantage afforded in a contest among numerous candidates, I have decided, nevertheless, that I can perform a greater public service by standing for Congress in a cause which deserves a Republican candidate.

"The issue of national prohibition is sharply defined in this Congressional District. Our Congressmen, Mr. Beedy and Mr. Partridge, are supporters of prohibition, and only recently voted against allowing Congress even the right to vote upon the issue. I believe that the existing situation under prohibition is a national disgrace, a disgusting hypocrisy of nullification which undermines popular respect for all law, inevitably breeding corruption in public administration, increasingly perilous as affording the criminal element its principal financial support.

"For those who agree with me, the motto must be keep your eye on the ball. Prohibition is the outstanding issue. We are trying to advance the cause of temperance, and to strike at the heart of organized crime, by demanding a change. The only practical way to change existing conditions under national prohibition is to elect to Congress, representatives who will fight for a change.

"I do not intend to ask for votes as favors. This is a campaign of principles, not of personality. Whatever is achieved will be through the efforts of Republican men and women who accept me as their instrument in this cause, and who volunteer to do the work essential to complete organization and final success."

SOUTH RUMFORD

Meeting of Community Aid—Grange Notes—Hostess at Calendar Supper.

The Community Aid met with Mrs. Maggie Wyman, Wednesday of last week and worked on aprons and pillow tops. A square meal was served at noon to sixteen by the dinner committee, Mrs. Wyman, Mrs. Lila Cameron and Mrs. Rosa Putnam. Mrs. Eunice Putnam drew the mystery package.

The last day meeting of the winter season was held by Rumford Grange at Rumford Center, Saturday, April 2, with an attendance of about seventy. After the business meeting in the forenoon, the third and fourth degrees were conferred upon Mr. and Mrs. John Glover and Miss Sara Nesbit. The dinner committee, Mr. and Mrs. Wilder Kimball, Mr. and Mrs. Henry French, Mr. and Mrs. Howard Goddard, served an abundant dinner of baked beans, cabbage and pineapple salad, hot rolls, pastry and coffee. Some of the questions discussed at the open meeting in the afternoon were "Does it pay to make our own bread?" "Does it pay to do our own sewing?" "What is a good cash crop on the farm?"

Mrs. Mae Gleason has moved into the upstairs rent in the house owned by the Zircon Bottling Co., where her sister Mrs. Herbert Hall, lives.

Frederick Allen of New Sharon visited his grandmother, Mrs. Eunice Putnam and uncle, Arthur Putnam, and family, the first of the week.

Mr. and Mrs. Harry Brown and two children, who have been living in the McCarty apartments in Rumford the past season, have returned to their home near Chan Frost's farm.

Mrs. Arthur Lane was hostess at the November table of the "calendar supper" held at the Franklin St. Methodist church in Rumford, Friday evening, April 2, and her guests were Mr. and Mrs. Arthur Cameron Mr. and Mrs. John Holland, Mr. and Mrs. Willard E. Wyman. Arthur Lane and Mrs. Emma Kaulback.

Harold Lane spent the school vacation with his uncle, Charles Lane and family at West Peru.

Donald Thurston, Master of Rumford Grange, and Louise Elliott, Lecturer, attended the Lecturer's Conference at Thorne's Corner, Lewiston, Mar. 31.

Willard E. Wyman, Lee Elliott, George Pye and Ezra Holt attended the Thirteen Class in Portland, Sunday, and Mr. Holt visited his little son, Gene, who is in the Children's Hospital for observation and treatment.

NORTH WATERFORD

Marguerite Brown is staying with Mrs. Fred Hazelton nights as Mr. Hazelton went Monday on a visit to Paris.

Winola Kilgore is home from Gorham Normal School for a ten days vacation.

Merline Littlefield has returned to Goulds, Bethel, after spending a weeks vacation at home.

The Rebekahs are getting up a drama and the Grange a minstrel show.

Mrs. Ezra Lebroke, who went to Norway, Friday, to visit relatives, returned home, Monday. Mr. and Mrs. Willis Littlefield stayed at Mr. Lebroke's and his wife did the house work.

Edith Littlefield was sick with tonsilitis last week and had the doctor every day. She is some better. Her mother also was sick and is still having a painful throat.

Mrs. Elmo McGray and baby went to Slab city, Lovell, to spend the week with her husband.

Don Kimball has been doing some work at the Grange Hall.

Mona Littlefield spent Tuesday with Mrs. J. F. Littlefield.

There was a tramp stayed at Ezra Lebroke's, Sunday night and passed through this place the next morning.

Nellie Farmer visited Lila Hobson, Tuesday.

There is a crew of men with trucks, sanding the roads.

Wants to Go to Congress

Information regarding Edward E. Chase of Cape Elizabeth. Native of Blue Hill, Maine. Resident of Cape Elizabeth, Maine, since 1920. Graduated, University of Maine, 1913. Register of Probate Hancock County, 1915-1916. Assistant Clerk Maine House of Representatives, 1917. Enlisted in First Maine Heavy Field Artillery, 1917, and elected a lieutenant. Served in that regiment a year, and with Third Anti-Aircraft Machine Gun Battalion in America and France, until May 1919.

With Boyer & Small, dealers in securities, 1919 to 1928. Organized Maine Securities Company, an investment company specializing in Maine Securities, of which he is now president. Has always advocated local ownership of Maine enterprises as a business policy.

Served two terms Maine Legislature, representing Cape Elizabeth and Scarborough. Prepared and presented act to provide for completion of topographic mapping of Maine, which was adopted by U. S. Geological Survey as its standard recommendation of method to other states. Presented and had in charge University of Maine Mill Tax Act, which placed University upon definite financial foundation free from political influences.

Trustee of University of Maine. Author of "Maine Railroads". Chairman of Maine delegation of New England Railroad Committee. Now represents Maine on New England Governors' Railroad Committee. Members of executive committee, which drafted original Administrative Code Bill, and served on State Advisory Committee in Code Bill, referendum campaign. Member of American Legion and of the Portland Club.

Mr. Chase speaks thus plainly and to the point as follows

"I am a candidate for the Republican nomination for Representative to Congress from the First Maine Congressional District, comprising York, Cumberland, Oxford and Sagadahoc Counties.

"Appreciating the compliment implied by many requests that I should run for Governor, and realizing the greater personal advantage afforded in a contest among numerous candidates, I have decided, nevertheless, that I can perform a greater public service by standing for Congress in a cause which deserves a Republican candidate.

The issue of national prohibition is sharply defined in this Congressional District. Our Congressmen, Mr. Beedy and Mr. Partridge, are supporters of prohibition, and only recently voted against allowing Congress even the right to vote upon the issue. I believe that the existing situation under prohibition is a national disgrace, a disgusting hypocrisy of nullification which undermines popular respect for all law, inevitably breeding corruption in public administration, increasingly perilous as affording the criminal element its principal financial support.

"For those who agree with me, the motto must be keep your eye on the ball. Prohibition is the outstanding issue. We are trying to advance the cause of temperance, and to strike at the heart of organized crime, by demanding a change. The only practical way to change existing conditions under national prohibition is to elect to Congress, representatives who will fight for a change.

"I do not intend to ask for votes as favors. This is a campaign of principles, not of personality. Whatever is achieved will be through the efforts of Republican men and women who accept me as their instrument in this cause, and who volunteer to do the work essential to complete organization and final success."

SOUTH RUMFORD

Meeting of Community Aid—Grange Notes—Hostess at Calendar Supper.

The Community Aid met with Mrs. Maggie Wyman, Wednesday of last week and worked on aprons and pillow tops. A square meal was served at noon to sixteen by the dinner committee. Mrs. Wyman, Mrs. Lila Cameron and Mrs. Rosa Putnam. Mrs. Eunice Putnam drew the mystery package.

The last day meeting of the winter season was held by Rumford Grange at Rumford Center, Saturday, April 2, with an attendance of about seventy. After the business meeting in the forenoon, the third and fourth degrees were conferred upon Mr. and Mrs. John Glover and Miss Sara Nesbit. The dinner committee, Mr. and Mrs. Wilder Kimball, Mr. and Mrs. Henry French, Mr. and Mrs. Howard Goddard, served an abundant dinner of baked beans, cabbage and pineapple salad, hot rolls, pastry and coffee. Some of the questions disscussed at the open meeting in the afternoon were "Does it pay to make our own bread?" "Does it pay to do our own sewing?" "What is a good cash crop on the farm?"

Mrs. Mae Gleason has moved into the upstairs rent in the house owned by the Zircon Bottling Co., where her sister Mrs. Herbert Hall, lives.

Frederick Allen of New Sharon visited his grandmother, Mrs. Eunice Putnam, and uncle, Arthur Putnam, and family, the first of the week.

Mr. and Mrs. Harry Brown and two children, who have been living in the McCarty apartments in Rumford the past season, have returned to their home near Chan Frost's farm.

Mrs. Arthur Lane was hostess at the November table of the "calendar supper" held at the Franklin St. Methodist church in Rumford, Friday evening, April 2, and her guests were Mr. and Mrs. Arthur Cameron Mr. and Mrs. John Holland, Mr. and Mrs. Willard E. Wyman, Arthur Lane and Mrs. Emma Kaulback.

Harold Lane spent the school vacation with his uncle, Charles Lane and family at West Peru.

Donald Thurston, Master of Rumford Grange, and Louise Elliott, Lecturer, attended the Lecturer's Conference at Thorne's Corner, Lewiston, Mar. 31.

Willard E. Wyman, Lee Elliott, George Pye and Ezra Holt attended the Thirteen Class in Portland, Sunday, and Mr. Holt visited his little son, Gene, who is in the Children's Hospital for observation and treatment.

NORTH WATERFORD

Marguerite Brown is staying with Mrs. Fred Hazelton nights as Mr. Hazelton went Monday on a visit to Paris.

Winola Kilgore is home from Gorham Normal School for a ten days vacation.

Merline Littlefield has returned to Goulds, Bethel, after spending a weeks vacation at home.

The Rebekahs are getting up a drama and the Grange a minstrel show.

Mrs. Ezra Lebroke, who went to Norway, Friday, to visit relatives, returned home, Monday. Mr. and Mrs. Willis Littlefield stayed at Mr. Lebroke's and his wife did the house work.

Edith Littlefield was sick with tonsilitis last week and had the doctor every day. She is some better. Her mother also was sick and is still having a painful throat.

Mrs. Elmo McGray and baby went to Slab city, Lovell, to spend the week with her husband.

Don Kimball has been doing some work at the Grange Hall.

Mona Littlefield spent Tuesday with Mrs. J. F. Littlefield.

There was a tramp stayed at Ezra Lebroke's, Sunday night and passed through this place the next morning.

Nellie Farmer visited Lila Hobson, Tuesday.

There is a crew of men with trucks, sanding the roads.

NO. WATERFORD—ALBANY LINE

Don Brown carried the cream to No. Lovell, Thursday.

Calvert Fullerton spent the week end at his place here.

Lee Lord and wife spent Sunday with Mrs. Lord's sister and husband, Mr. and Mrs. Ralph Tucker, at East Stoneham.

Calvert Fullerton called on E. K. Shedd Sunday.

Mr. Kerr, who is stopping at James Stone's camp, has been hauling long lumber to Win. Brown's mill to be sawed into lumber for a cottage on his lot in Albany. His son has been with him a part of the time.

Lee Lord and family have been spending a few weeks at his grandmother's, Mrs. E. K. Shedd's, while cutting wood for himself. He has finished cutting the pine for his new house, last week; will have it sawed at East Stoneham.

Horace Green has finished work for his uncle, William Fisk, and returned to his home in South Paris. Mr. Fisk carried him home the last of the week.

B. J. Flint helped Lee Lord cut pine, Friday.

Lee Lord will move his family back to East Stoneham, Saturday, where he will have work.

Sadie Rowe is home from her school in Lovell on a four weeks' vacation.

Mrs. S. L. Lebroke had an ill turn last week, so a doctor was called.

Leland Waterhouse and Mr. and Mrs. Dell Churchill were callers at S. L. Lebroke's, Saturday.

L. C. Waterhouse is soon to move back on the farm in Bisbeetown.

Winola Kilgore is having a week's vacation from Normal School, spending it with her mother, Mrs. Leslie Hobson.

Wilson Morse, South Waterford, was looking for a good family cow last week. The good ones are scarce, we find, this way.

Robert Hill's hired man has gone home to Massachusetts.

Mrs. E. K. Shedd sold some hay from the Hill Top Farm to Robert Hill, last week.

Mr. and Mrs. Ernest Brown called on Mrs. Brown's brother, Roy Lord, one day last week, also on her father, J. F. Lord, and brother, Walter Lord.

The air is full of music from the summer birds that have returned to their summer home again. Bluebirds, martins, wrens, robins, sparrows, starlings. Our houses are blessed with them throughout the summer. One of God's greatest blessings.

June Brown spent the week end in Norway.

Dorothy and June Durgin will board in Norway and go to school during the bad traveling.

A flock of wild geese flew over here, Monday. They were flying low.

Billie Andrews came home from school, Monday, sick. Ernest Grover brought him home.

The wild ducks are coming back to their old haunts. Some were seen, Monday.

The mud is drying up fast.

SOUTH ALBANY

Mr. and Mrs. Albert Cox spent a few days last week with his uncle, Arthur Cox, at Rumford.

The robins and ground sparrows have returned and it seems that spring has really come in spite of the severe snow storms that were raging last week.

Theodore Brown was at David McAllister's one day, recently.

Henry Churchill, who is stopping at David McAllister's is sick with the measles.

Ruth Kimball, who has been suffering with a bad cold and sore throat, is somewhat improved.

Harold Cauwell and Albert Cox were callers at Elbridge Bird's last Sunday.

Walter Cauwell was at Preston Flint's last Monday.

Elmer Henley is at his usual spring job of making syrup.

BETHEL—GROVER HILL

Carroll Abbott from West Bethel was over this Hill, Monday, April 4, for the annual inventory.

The Hutchinson brothers from Mill St., Bethel, have been cutting wood at Mrs. W. H. Hutchinson's Grover Hill farm.

Clyde L. Whitman substituted on Route No. 2 for the regular carrier, C. E. Valentine, April 4th.

Cleve Waterhouse has been cutting wood at home, of late.

After a two weeks' recess, the school children from here returned to resume their studies, Monday.

H. A. Lyon from Bethel sawed wood for M. F. Tyler, a few days last week.

F. A. Mundt is able to be out after a few weeks' illness.

Mr. and Mrs. Evander B. Whitman and son Robert returned from a visit with Mrs. Whitman's parents, Mr. and Mrs. Eugene Andrews, in Norway, Thursday afternoon.

GILEAD

Walkers Moved—Guests in Town—Wheeler-Stuart Wedding.

Harry Walker and family have moved to Jefferson, N. H.

Henry Bisson has finished work for G. E. Leighton.

Miss Mildred Heath of Bethel was a recent guest of her cousin, Miss Emeline Heath.

William Charest has finished work at North Stratford, N. H., and returned home.

Custer Quimby returned to Bethel Monday, to resume his studies at Gould's Academy, after spending the Easter vacation with his parents, Mr. and Mrs. C. C. Quimby.

Howard Taylor of Waterford, Vt., was a recent guest of his daughter, Mrs. Marion Cole.

Mr. and Mrs. Elmon Jordan of White River Junction, Vt., were in town, Friday.

William Morse of Portland was a visitor in this vicinity, Tuesday.

Edward Holden and Anna Gates were in Berlin, N. H., Monday.

Miss Edith Stuart of Gorham, N. H. and Howard Wheeler of this town were united in marriage last Thursday at Portsmouth, N. H. Mrs. Wheeler is the daughter of Mr. and Mrs. C. P. Stuart of Gorham, N. H., and for the past year has held a position as teacher, at Milan. The two years previous, she taught at Oxford, N. H. She is a graduate of Plymouth Normal School in the class of 1928. Mr. Wheeler is the eldest son of Mr. and Mrs. Herbert Wheeler of this town and was educated at Gould's Academy, Bethel. At present, he has employment at the O. B. Brown farm here.

NORTH HARTFORD

Abbie Parsons is afflicted with the prevailing epidemic.

Alice Drake, who has been ill for the past week, is better. Her mother, Mrs. Oscar Hardy, is caring for her.

Percy Davenport and Frank Richardson left, Tuesday morning, enroute for Boston to spend a few days. While there, the former plans to visit his boyhood friend, Stanley Foster, and family, at Abington, Mass., also his cousin, Sarah Gurney, and family, at Rockland, Mass.

William Roberts of Needham, Mass., is visiting at the home of Mr. and Mrs. Harold Parsons.

Mr. and Mrs. Sherburn Leslie were Sunday guests of Mrs. Leslie's sister, Mrs. Cleora Adams, and family.

Myrtle Stetson, a student at Farmington Normal School is spending a week with her parents, Mr. and Mrs. Fred Stetson.

The 4-H Club, known as the Hartford Hustlers, met at the home of their leader, Mrs. Irene Stetson, Saturday, where a maple syrup party was held. Those present were Myrtle Stetson, president; Persis Adams, vice president; Nettie Stetson, Dorothy Brown, Frances Adams and Ethelyn Davenport.

Harry Field is assisting with the chores while Percy Davenport is in Boston.

Mr. and Mrs. Sherburn Leslie and baby of Buckfield called on his mother, Mrs. Flora Leslie, at the home of Dwight Bisbee, Sunday.

Mrs. Maud Quint, who has been at the Rumford Community Hospital for the past two weeks, for treatment, returned to her home, Friday.

Thomas Dyer, who spent the Easter vacation at the home of his parents, Mr. and Mrs. Julian Dyer, returned Sunday to the home of Mr. and Mrs. Ralph, to resume his studies at Canton High School.

EAST STONEHAM

Mrs. Sarah L. McAllister

Mrs. Sarah L. McAllister, a lifelong resident of East Stoneham, passed away March 23, about 8 a. m., shock was the cause of her death.

She was the daughter of Sewall and Nancy Bartlett Butters, born at East Stoneham, Nov. 11, 1848, and in her eighty-fourth year.

Her husband died many years ago and she is survived by one brother, Walter S. Butters, four nieces and two nephews.

The funeral in the East Stoneham Congregational Church, March 26, at 10 a. m., was attended by Rev. R. A. Brandon. The body was placed in the receiving tomb at Hillside Cemetery, East Stoneham. Bearers were Edwin E. Allen, Curtis D. Bickford, Albert E. Nelson and Elmer McAllister.

Among those from out of town who attended were Mrs. Lewis Fling, Miss Eleanor Adams, and Mrs. Gertrude Adams from Millinocket.

East Boston Mother Tells a Secret

How do you keep your children so nice and healthy? This question pleases Mrs. McKay, who now tells her neighbors: "I happened to hear about

Dr. True's Elixir
Laxative Worm Expeller

through a relative — as my little boy was for some time troubled with loss of appetite, restlessness at night and at times was very fretful, I decided to try Dr. True's Elixir . . . He began to improve immediately and in a very short time he was well . . . I would never be without it." — Mrs. E. G. McKay, 429A Saratoga St., E. Boston (Mass.).

Signs of Worms are: Constipation, deranged stomach, swollen upper lip, offensive breath, hard and full stomach with pains, pale face, eyes heavy, short dry cough, grinding of the teeth, etc.

Dr. True's Elixir laxative-worm expeller is a pure herb medicine . . . mild and pleasant to take.

Successfully used for 81 years.

PHOENIX INSURANCE CO., LTD.
London, England
Assets Dec. 31, 1931

Real Estate	$ 228,578.90
Mortgage Loans	6,000.00
Stocks and Bonds	6,388,458.50
Cash in Office and Bank	383,496.07
Agents' Balances	1,220,664.07
Bills Receivable	1,708.37
Interest and Rents	92,441.24
All other Assets	78,245.11
Gross Assets	$8,399,592.26
Deduct items not admitted	364,943.73
Admitted	$8,034,648.53

Liabilities Dec. 31, 1931

Net Unpaid Losses	$ 417,549.00
Unearned Premiums	4,240,190.79
All other Liabilities	1,755,113.11
Deposit Capital	400,000.00
Surplus over all Liabilities	1,221,795.63
Total Liabilities and Surplus	$8,034,648.53

J. A. McCREADY, Agent
Norway, Me. 14-16

NATIONAL SURETY COMPANY
New York, N. Y.
Assets Dec. 31, 1931

Real Estate	$ 334,326.32
Mortgage Loans	442,350.88
Collateral Loans	2,735,046.60
Stocks and Bonds	34,847,454.27
Cash in Office and Bank	825,274.43
Agents' Balances	3,565,331.44
Interest and Rents	233,796.93
All other Assets	3,809,256.54
Gross Assets	$46,797,887.41
Deduct items not admitted	4,728,626.31
Admitted	$42,069,261.10

Liabilities Dec. 31, 1931

Net Unpaid Losses	$ 5,658,227.73
Unearned Premiums	10,523,643.72
All other Liabilities	2,169,135.72
Cash Capital	15,000,000.00
Surplus over all Liabilities	8,689,253.93
Total Liabilities and Surplus	$42,069,261.10

ASA O. PIKE, Agent
13-15 Fryeburg, Maine

STATE OF MAINE

To all persons interested in either of the Estates hereinafter named.

At a Probate Court, at Paris, in vacation, in and for the County of Oxford, on the 29th day of March, in the year of our Lord one thousand nine hundred and thirty-two. The following matters having been presented for the action thereupon hereinafter indicated, it is hereby ORDERED:

That notice thereof be given to all persons interested, by causing a copy of this order to be published three weeks successively in the Norway Advertiser, a newspaper published at Norway, in said County, that they may appear at a Probate Court to be held at said Paris, on the third Tuesday of April, A. D. 1932, at 9 of the clock in the forenoon, and be heard thereon if they see cause.

ABBIE B. BURLEIGH, otherwise known as Abby B. Burleigh, late of Denmark, deceased; Petition that the files and records of said court in said case may be amended by inserting after the name ABBIE B. Burleigh otherwise known as ABBY B. Burleigh, the words ABBIE J. Burleigh and sometimes called ABBIE Burleigh.

Witness, Henry H. Hastings, Judge of said Court at Paris, this 29th day of March, in the year of our Lord one thousand nine hundred and thirty-two.

14-16 ALBERT D. PARK, Register.

STATE OF MAINE

To all persons interested in either of the Estates hereinafter named:

At a Probate Court, held at Paris, in and for the County of Oxford, on the third Tuesday of March, in the year of our Lord one thousand nine hundred and thirty-two, the following matters having been presented for the action thereupon hereinafter indicated, it is hereby ORDERED:

That notice thereof be given to all persons interested, by causing a copy of this order to be published three weeks successively in the Norway Advertiser, a newspaper published at Norway, in said County, that they may appear at a Probate Court to be held at said Paris, on the third Tuesday of April A. D. 1932, at 9 of the clock in the forenoon, and be heard thereon if they see cause.

BERTRAND G. McINTIRE, late of Norway, deceased; Will and Petition for probate thereof and the appointment of Alice E. McIntire, Glenn R. McIntire and Clayton S. McIntire as executors of the same, to act without bond, as expressed in said Will, presented by said Glenn R. McIntire, one of the executors therein named.

ELLEN M. TUCKER, late of Norway, deceased; Will and Petition for probate thereof and the appointment of Effa M. Tucker, as executrix of the same to act without bond as expressed in said Will, presented by said Effie M. Tucker, the executrix therein named.

ALICE J. WEBB, late of Fryeburg, deceased; Will and Petition for probate thereof and the appointment of Bert O. Webb as executor of the same to act without bond as expressed in said Will, presented by Bert O. Webb, the executor therein named.

GEORGE W. HOBBS, late of Norway, deceased; First account presented for allowance by Katherine Hobbs and Albert C. Hobbs, executors.

Witness, Henry H. Hastings, Judge of said Court at Paris, this 16th day of March, in the year of our Lord one thousand nine hundred and thirty-two.

13-15 ALBERT D. PARK, Register.

SOUTH PARIS—HILL STREET

Albert Bryant and family spent Sunday at their camp in Newry.

Mrs. Clorie M. Plummer visited Mrs. W. E. Bryant, Wednesday.

Leon Noyes has exchanged his house on Western Avenue, with Mrs. Rose Brooks for her house on Hill Street. Mr. Noyes and family have moved into their new home.

W. E. Bryant and wife visited H. L. Barnett and family at West Paris, Sunday.

Carl Hakala and wife, from Newry, were calling on Hill Street, Tuesday.

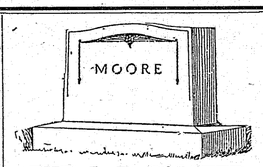

THE J. F. BOLSTER
Monumental Works
V. F. FLOOD, Prop.
Tel. 174-3 Res. 165-31

Are You Ready for the Fishing Season?
GOODRICH and TOP NOTCH Rubber Boots.
Men's Sporting (full length) $6.00
Men's Storm King (3-4 length) $5.00
THE JAMES SMITH SHOE STORE
W. MAFORD MANN, Prop.
Norway, Maine

Shop for Spring in our 26th
ANNIVERSARY SALE
which begins Friday, April 8th
and continues eight days through Saturday, April 16th

Come what may, people must be clothed and most people prefer to be clothed smartly. Homes must be furnished and most people prefer to have them attractive. So our 26th. Anniversary Sale is going to be a very popular event because it emphasizes fashion smartness and quality and gives you these things at important savings!

3,000 pairs of women's silk chiffon or service hosiery
88c
All silk chiffon with picot tops and stop run or light service weight in all silk. Both full fashioned; dull finish; French heels.

Children's $1.98 sweaters, skirts and dresses at
$1.65
Plain and fancy sweaters; skirts in the new Spring wools and dresses in smart new prints. Ages 2 to 16 yrs. Also $2.98 garments for $2.45.

$1 Boys' suits, rompers, sweaters, pajamas or slips
85c
Boys' suits 2 to 8 yrs in button-on style; broadcloth rompers, rayon pajamas; slips in flesh or white and one to three year sweaters.

Children's $7.98 Spring coats in ages 2 to 16 years
$6.48
Navy cheviots, fancy tweeds, polo coats, etc. All $10 coats at $8.50; all $15 coats at $12.50.

$2.98 silk blouses, sweaters and lightweight wool skirts
$2.45
Sweaters of soft Zephyr yarns in lacy weaves or resembling hand crochet. Blouses of washable flat crepe in smart necklines.

$1 blouses in lawn, dimity, dotted Swiss, linen or pongee, 85c. Also all $1.98 silk blouses at $1.65, and $5.98 knitted dresses at $4.95.

500 French lawn dresses for home or outdoors
$1.00
In 12 handsome Spring styles in sleeveless or cap sleeve styles. Made with dainty flare or pleated skirts.

Women's $6 new Spring pumps, ties, oxfords, etc. at
$3.90
Including a most desirable range of styles in black or brown kid, patent leather and 2 tone effects. $5 and $6 shoes at $2.95.

All our $2.95 Spring handbags at
$2.00
A splendid range of styles to choose from in the smartest colors and models. All $5 bags. $3.75; all $1.95 handbags at $1.50.

$1 and $2 values in jewelry
55c
$1 bracelets in metal galalith, and in dress and sport styles; also $2 Deltah pearls, choice at 2 for $1 or 55c each.

Men's & women's handkerchiefs, special for the sale at
3 for 50c
Men's pongee handkerchiefs with hand drawn threads, colored bordered linens, etc.; women's all linen colored prints; mid sizes in white or with colored embroidery.

$1 Early American playing cards with George Washington backs
2 packs for 88c
Cards with George Washington and Martha Washington backs. Also 65c Gibson classique playing cards at 50c a pack.

1,000 yards of Spring silks, regularly $1.29 to $1.49 a yard, at
98c yard
Washable heavy flat crepes. Printed Spring crepes, embroidered Honan pongees, etc. All 40 inches wide.

More quality, more style, more value for your dollar than ever before!

The keynote of our 26th Anniversary Sale
in every department of the store!

In our Anniversary Sale—which is our way of saying "Thank You" to our customers for the business given us during the past year—we offer such outstanding values in quality merchandise you'll know you've done some wise, economical shopping by attending the sale.

Everything is new, smart, practical and ready to give you lasting satisfaction. Read the examples quoted here. Then come in and see the merchandise itself. You will realize what we mean when we say there's no sale like a P. M. & B. Anniversary Sale—that this year it brings you more in quality, more in style and more in value for your dollar than you've had before.

Our entire stocks Spring coats, suits and dresses

At these price reductions for our 26th Anniversary Sale.

All our $10.00 silk dresses or wool dresses priced at	$7.95
All our $15.00 silk dresses and knitted suits priced at	12.50
All our $16.50 Spring coats dresses and suits priced at	13.50
All our $25.00 Spring coats, dresses and knitted suits at	20.00
All our $35.00 Spring coats, suits and dresses at	30.00
All our $45.00 Spring coats priced for the sale at	40.00
All our $58.00 Spring coats priced for the sale at	50.00
All our $75.00 Spring coats priced for the sale at	65.00

These smart, quality coats, suits and dresses may be had at the Anniversary prices in all sizes for junior misses; for misses; for women—and in ½ sizes for those who are hard to fit in the regular sizes. There are hundreds of garments to choose from in the smartest fabrics, colors and styles of the new season.

FINE PEWTER AT $3
Regularly $5 to $10 each. Heavy quality, pure pewter tea pots, sugar and creams, water pitchers, candlesticks, vases, compotes, platters, bowls, etc.

1,000 yards of regular $1 Spring silks
78c yard
Includes all silk WASHABLE flat crepe in 40 Spring colors, printed PONGEES and rough PONGEES.

Men's Eagle striped shirts or fine count broadcloth shirts
$1.35 or 3 for $4
Striped shirts with 2 collars to match. Broadcloth with collars attached. 35c and 50c hose at 29c or 4 pairs for $1.

3,000 yards of wash fabrics, regularly 39c to 59c a yard, at
28c yard
Includes new printed voiles, printed broadcloths, printed piques, printed swiss, lawns, chintz and dimities.

Spring suitings, coats and wool dress goods, reg $1.89
$1.48 yard
Includes light and medium weight dress goods and suitings, all wool mixed suitings and coatings, wool crepes and jersey cloth. 54 in. wide.

French crepe chemise, dansettes and panties,
95c each
Garments of crepe Venette — a splendid quality French crepe. Tailored styles or trimmed with Alencon lace.

$1.98 silk slips or chemise special for the sale at
$1.65
SLIPS of French crepe or crepe de Luxe, bias cut. Tailored or lace trimmed styles. Chemise straight or bias cut, lacey or tailored. Of silk French crepe.

Our 1.95 washable doeskin slipon gloves for Spring
$1.65
In the practical five button length for street wear. Of fine washable doeskin in white, eggshell, peach, miami or grain. All our $2.95 Spring gloves at $2.45. Our $1 chamoisettes at 78c.

All our $1 neckwear, blousettes and scarfs,
85c each
Eight styles in cotton blousettes—tubular or long silk scarfs—organdie, pique, crepe or linen neckwear and scarvests, priced at 85c each.

Our $1.95 hand painted scarfs; blousettes in daffodil silks, satin or lace and lace, pique, novelty pique, neckwear at $1.45 each.

$50 seamless axminster rugs in 9x12 ft. size, at
$44.50
In a new highlighted effect with colors clear through to the back. Also $40 axminsters at $35.50; $30 axminsters at $25.50; $25 axminsters at $21.50.

1,000 pairs of $1.25 to $1.50 ruffled curtains special at
$1.00 pair
Marquisettes in ivory or ecru, voiles in white, dotted marquisettes, figured marquisette cottage sets and net curtains.

100 smart new bridge lamps with shades, special for the sale at
$3.95
A regular $6 all spun brass lamp plated in English bronze. Also smart pottery table lamps with shades at $2.95.

500 yds of new sunfast cretonnes special for the Anniversary sale
35c yard
A regular 50c cretonne in bright colored, smart patterns. Also $2 Spring drapery fabrics at $1.58 yd.

$5 and $6 Irish all linen damask tablecloths, special at
$3.95
Choice of 70x70 or 70x88 inch sizes in these fine quality cloths. Also $3 tablecloth, $2.28. Madeira napkins, 6 for $1.

$4.95 all wool single blankets special for the sale at each
$3.95
Sizes 66x84 inches and 70x80 inches. In smart ensemble or solid colors. Also $5 wool filled comforters at $3.95.

$3.95 fancy fine count cotton bedspreads, special at
$2.95
Full bed size, 90x105 inches. In rose, green, helio or coral. $2.50 summer spreads $1.95; $4.95 Bates spreads, $3.95.

Porteous, Mitchell & Braun Co.
PORTLAND—MAINE

Intelligence Column

Twenty-five words or less, one week, 25 cents; second week, 15 cents; each additional week, 10 cents.

For more than 25 words add 1 cent for each word each time ad is to appear

For Sale

FOR SALE—1 square piano, 1 square dining room table, 1 3-burner Florence oil stove, with shelf. Ralph Bonney, Pike Hill, Norway. 15tf

FOR SALE—12 White Leghorn Yearling Hens and 1 unrelated Cock, all direct from Roselawn. Price $14.00. Mrs. Henry Dean, Gary St., South Paris, Me. 15*

FOR SALE—New milch cow, milking Shorthorn, not registered. Cheap for cash. Come and see her and you will want her. Irving H. Wilson, Bethel, Me. 15-17

PAPER FOR SALE—Paper for shelves—the kind you need in housecleaning time. White or brown, 40 inches wide. Price 4c per yard. By mail, postage extra. Norway Advertiser, Norway, Me. 15-20*

ROPE FOR SALE—End pieces of useful lengths, 10c per lb., as is, at Advertiser Office, Norway, Maine. 15-23 *

FOR SALE—Ford Sport Coupe, 1930 model, excellent condition. Must be sold. Inquire Clayton Murch, Norway. 15tf

FOR SALE—Village Farm in North Bridgton, land early, suitable for truck farming or poultry. Eight room house, furnished. Good barn. Apply to James E. Bird, North Bridgton, Maine. 15-20*

FOR SALE—Four odd Hereford steer calves aged from four to six months, all good ones. H. P. Brown & Son, R. F. D. 1, Norway, Maine. 15-16*

DELCO LIGHTING PLANT—Two 110 volt engine generator, 56 cell battery, water pump, 1-4 H. P. motor, supply of parts, excellent condition. Suitable for estate or boys' camp price $750. Ralph R. McAllister, Center Lovell, Maine. 13-15

SINGLE COMB R. I. RED CHICKS—For sale, $10.00 per 100; hatching eggs $4.00 per 100. Highland View Poultry Farm. Tel. 364-11. Frank W. Buck, R. F. D. 2, Norway, Maine. 14tf

PURE BRED GUERNSEY HEIFERS—Some bred to a son of Langwater Refiner, which sold for $7,700.00. Also one yearling bull. Harold S. Pike, Waterford. 14-16*

CERTIFIED GREEN MT. SEED POTATOES—That were grown from the best tuber unit stock that we could buy in 1931. Some fine seed, $1.00 per bushel at farm. G. H. Keen, Sunny Brook Farm, No. Bridgton, Me. 13tf

LATHAM RASPBERRY PLANTS—$2.00 per 100. St. Regis, same price. Walko Tablets 50c and 95c a box. Cod Liver Oil $1.75 per gallon. C. D. Morse, Waterford, Me. 13tf

A FULL LINE OF BAY STATE PAINTS—Varnishes, Enamels, etc. Also U. S. N. deck the best paint for boats and canoes. Please call. C. D. Morse, Waterford, Me. 13tf

FOR SALE—R. I. Red Hatching Eggs, 75c for 15; $4 per hundred, direct from Treadwell, who is now leading Maine & Storrs Contest, also Hirts White Rocks and Kerlin White Leghorns, same price. Ansel G. Morton, Naples, Maine. 12-16

FOR SALE—One Newtown Oil Brooder, 500 capacity, used two weeks. New price $31.50, our price $19.50. Turnips, very good, $1.00 per bushel. Harry M. Goodwin, Norway. 12tf

HARRY M. GOODWIN—Norway, Me., selling Red chicks for $14. per 100; lots of 500 or more, $13.00 per 100. Hybrid (Rocks and Reds) $15.00 per 100. The markets pay a premium for these broilers. Started chicks same price first week, 16c second week. Hatching Eggs $6.00 per 100; $15.00 per 30 doz. case. The Red Feather Farm. 12tf

BABY CHICKS—State accredited, 100 per cent disease free. Exceptional laying strains, Barred Plymouth Rocks and R. I. Reds. Prices in March, $16.00 per hundred; April and May, $15.00. Also Started Chicks. Denison Brothers, Harrison, Me., Tel. 53-3. 11-18

SPECIAL OFFER—I will ship to any address postpaid, 100 glad bulbs for $1.00 and will add one Scarlet Wonder bulb free, if the order is received any time this month. This is a new mixture of my own selections which contain some of my choicest bulbs, there will be nothing sold like it by anyone else this spring. Send in your order at once, they are going fast. F. H. Beck, 9 Whitman St., Norway, Maine. 11tf

FOR SALE—1924 Studebaker Special Six Touring Car. In good running condition, good rubber, $35. Inquire at 1 Hazen St., Norway. 11tf

HORSES FOR SALE—Good Iowa horses and mules, not branded, well broken and blocky, the right kind. Carload lots. Write or call G. F. Greber, Fairfield, Iowa. Phone 722Y. 11-15*

CHICKS—Having installed an 8,000 capacity all electric incubator, I am ready to supply you with day old and started Single Comb R. I. Red chicks. Hatch coming off every week. Red Wing Poultry Farm, Raymond L. Gammon, East Waterford, Me. 9-18*

BEANS FOR SALE—Soldier and red kidney beans, good quality, 6 cents per pound, delivered. C. F. Stanton & Son, South Paris, Tel. 160-14. 2tf

RED BIRD FARM S. C. REDS—Disease free chicks, from State Accredited Flock, 100% live delivery and satisfaction guaranteed. Our male breeders from our trapnest matings. Bred for high egg production. One of our many satisfied customers has repeated his order for 10,000 chicks. This is his fifth year with our chicks, which means satisfaction. Send for price list. A. J. Dyer, Prop., Tel. 650, Norway, Me. 1tf

MILK FOR PIG FEED—1c a gallon. Waterford Creamery Co., South Waterford, Me. 52tf

FOR SALE—First class cleft hard wood, four foot, junks or fitted for the kitchen range. Fred L. Record, Tel. 1-5, South Paris. 37tf

FOR SALE—Used Model T Ford parts, half price. Stone & McDaniels, Norway. 30tf

To Let

FURNISHED HOUSEKEEPING APARTMENT—For adults; 3 rooms and bath, heat in living room. $5.00 per week. Fred S. Brown, 66 Main St., Norway. 15-16

TO LET—Cottage on Pike's Hill, screened porch, garden. Mrs. A. W. Easton, Norway, Maine. 14tf

TO LET—Modern downstairs rent, set range, hot water, bath, garage; also downstairs rent, 3 rooms, furnished or unfurnished. Price reasonable. 33 Marston St., Norway. 14-15*

TO LET—Two apartments, after April 1. One with 4 rooms and flush; one other has 3 rooms. Mrs. Arthur Tucker, 27 Cottage St., Norway, Tel. 207-3. 13tf

TO LET—Furnished rooms, adjoining front rooms. Heated rent of 4 rooms unfurnished. 108 Main St. Information, 106 Main St., J. N. Tubbs. 10tf

Wants

FULLER BRUSH COMPANY—Has openings for two men in Oxford County. Write Fuller Brush Company, Portland, for interview. 1*

WANTED—Live poultry of all kinds and strictly fresh eggs. Also, agent with car to represent Company in their districts. The Old Yankee Poultry Co., 74 Broad St., Boston, Mass. 15-17

WANTED—A cottage or flat of 5 rooms or more for adult family, in Norway or South Paris. Write Box "L" Norway, Me. 14*tf

DEPENDABLE MAN—Between thirty and sixty, to handle guaranteed line of Burr's Best Trees and other nursery stock grown by New England's largest. No experience necessary. Liberal commission. References. Drawer B, Manchester, Conn. 13-15

WANTED—To assist in housekeeping for elderly people. To begin April 3 or April 10. High wages not required. Mrs. Clarence E. Jones, Tel. 193-11, No. Bridgton, Me. 13-15*

WANTED—A partner, who is interested in poultry breeding. I have the land and have a portion of the buildings. Would be glad to have any young party interview me in regard to the proposition. Arthur Tucker, East Waterford, Maine, Tel. 161-14. 12tf

WANTED—Fat beef, veal and lambs, also fat chickens and pullets. Backer & Senter, 8 Mill St., Auburn, Me., Phone Lewiston 3440 or 1663W. 10-17*

WANTED—Poultry. We will give you highest possible prices. We have 3 retail markets. We call any distant places. New England Poultry Co., Lewiston, Me. 36tf

WANTED TO BUY—Live poultry of all kinds. Telephone will bring me to your door, reverse charge. W. M. Thurston, Cumberland Center, Tel. Cumberland One. tf

Miscellaneous

EOZEMA ENDED—Free samples for all skin and scalp diseases which are remedied after other methods have failed. Wonderful testimonials sent. Moore Mfg. Co., Springfield, Vermont. 11-17*

RE-SEATING CHAIRS—And re-caning chairs also furniture repairing and upholstery. J. A. Carrier, 1 Winter St., Norway, Me. 2tf

SHOES REPAIRED—At Lafrance Shoe Hospital, next door to I. G. A. Store, formerly Roy Stearns shop, Norway. Open every day and evening. 15tf

Lost and Found

LOST—Gold wrist watch, with strap. Between Hicks Crossing and Paris Street Corner, Norway. Mildred Abbott, 167 Main St., South Paris, Me. 15*

FOUND—Flemish Giant Rabbit. Owner can find same at Walter O. Lewis', 18 Danforth St., Norway. 15

H. H. Hastings of Bethel has announced his candidacy for the office of Judge of Probate at the June primaries. See ad.

THE NORWAY ADVERTISER

[OXFORD COUNTY, ME.]

Entered at the Norway Post Office as Second Class Mail Matter

Subscription rates $2.00 in advance. Single copies 5 cents each at local newsdealers.

Birth, marriage and death notices free.

All auction and entertainment bills printed in this office receive one reading notice free.

Notices of church and society entertainments where an admission fee is charged, must be paid for at 10 cents per line, except when all printing for the same is done at this office, when one free notice will be given.

As a general thing, we can supply a limited number of copies of any issue within the past two years, 5 to 10 cents each.

Time spent in looking up special articles will be charged for by the hour.

When ordering the address of your paper changed, please give the OLD as well as NEW.

COMES UNDER PAID MATTER

A charge is made for publishing Cards of Thanks, Resolutions of Respect, Obituary poetry and for obituaries which we are not allowed to edit. The charge for Resolutions of Respect is $1.50 and for a Card of Thanks, $1.00.

A charge is made for publishing list of funeral flowers and for lists of wedding presents. The price is 50c for the first inch and 25c per inch thereafter.

Higher prices for wheat, corn and cotton are guaranteed by the International Harvester Company in an offer to this year's purchasers of certain important crop-producing and harvesting machines. The higher prices guaranteed are 70 cents a bushel, Chicago, for wheat; 50 cents a bushel, Chicago, for corn; and 8 1-2 cents a pound, New Orleans, for cotton. George A. Ranney, vice president in charge of sales, says: "We are convinced that the reluctance of farmers to buy implements needed for the economical production and harvesting of their wheat, corn and cotton crops is due to the present unsatisfactory prices of these commodities, and we believe that if they were assured of higher prices for their products they would not hesitate to purchase the new cost-reducing machines that they need. In order to meet this situation, and to evidence our faith that prices of farm products must soon improve, we are now offering growers of wheat, corn and cotton assurance of higher prices with which to pay notes given hereafter and maturing this year for purchases of certain machines most vitally needed in making and gathering these crops."

ALBANY

Bubiers Moved to Beckler's—Patrolman Has New Truck.

Mr. and Mrs. Foss Bubier have moved to W. I. Beckler's for the summer. Mr. and Mrs. John Meserve, who have been there during the winter, have gone to their farm and will move back to North Lovell soon.

The Town House school opened Monday, March 28. Miss Sadie Murphy is boarding at Sumner Bean's.

The Town Assessors are around taking valuation.

"Wants" and "For Sale" ads wanted in the Advertiser. Try this column. It brings results. Read them on page 4.

Mr. and Mrs. Herman Cummings of Locke's Mills were callers at W. I. Beckler's, Sunday.

Earlon Keniston and Richard Andrews of Bethel visited at their grandparents', L. J. Andrews', last week.

Albert McAllister, the patrolman, has a new Chevrolet truck.

SOUTH HARRISON

A. C. Buck and son, Howard, spent a few days, recently, with his son, Carl, and family, in Gorham.

Mrs. Will Lewis is entertaining her brother, Stanley Adams, of Hartland.

Mr. and Mrs. Warren Flagg spent Wednesday evening, Mar. 30, with her parents, it being the occasion of her mother's eightieth birthday.

The scholars have returned to school after spending a weeks vacation at home.

Mr. and Mrs. Joe Silvia of Cohasset, Mass., motored here, Saturday night and returned Sunday, taking back with them her father, Murray Crossman, and sister, Phyllis.

"Wants" and "For Sale" ads wanted in the Advertiser. Try this column. It brings results. Read them on page 4.

A. C. Buck has just purchased a seven tube radio and it is being greatly enjoyed by all.

A few new cases of measles, one at Reubin Gilkey's on Maple Ridge and the little daughter of Norman Edson, also at Viitala's.

Warren Flagg is sawing wood with his engine for the neighbors.

CARD OF THANKS

We wish to thank our relatives, neighbors and friends for their many acts of kindness and expressions of sympathy during the illness and death of our father, and also for the beautiful flowers.

CLAYTON F. MURCH.
STANLEY P. MURCH.

Norway.

AN APPRECIATION

We wish to express our sincere thanks to the Norway Fire Department for their prompt and efficient service rendered at our fire, Mar. 26, and to our friends and neighbors, the Woman's Club, the Red Cross, the W. C. T. U. and other organizations who so generously gave, and aided us after the loss of our home.

MR. AND MRS. IRVING WITHAM AND FAMILY.

Norway, Maine. *

AN APPRECIATION

I wish to thank Dr. Stewart, my lovely nurses, relatives, neighbors and friends, who have expressed their sympathy in so many beautiful ways in the kind deeds and messages sent during my illness. If I could only repay them by helping those less fortunate than myself, for I deeply appreciate it all, and know it was not given to me alone. So I will pass it on, and will try to be more thoughtful of others as so many of you have shown me the way by the many, many kind acts done for me and my dear ones. Thank you all.

VIOLA BROWN ABBOTT.

Norway, Maine. *

MARRIAGES

In Lewiston, March 19, by Rev. Royal Burns, Earl Edward Bane of West Paris and Edna Louise Smith of East Sumner.

In Rumford, March 28, by Rev. Fr. P. J. Boivin, Ovide N. Lafebvre and Yvette Ducas, both of Rumford.

In Rumford, March 28, by Rev. Fr. P. J. Boivin, Earl Richard Stone of Mexico and Belle Melanson of Rumford.

In Rumford, March 28, by Rev. Fr. P. J. Boivin, Finn Sorenson and Eva Hebert, both of Rumford.

In Portsmouth, N. H., March 30, Howard Wheeler of Gilead and Edith Stuart of Gorham, N. H.

BIRTHS

In Norway, March 26, to the wife of George H. Foster of Oxford, a son, Donald Francis.

In Portland, March 30, to the wife of Earle E. MacDougall, a daughter, Audrey Jean.

In South Paris, March 31, to the wife of Wilbur C. Gammon, a daughter, Janette Fay.

In South Paris, March 31, to the wife of Charles Yashaw, a daughter, Charlotte Louise.

DEATHS

In East Stoneham, March 23, Mrs. Sarah L. McAllister, widow of Levi L. McAllister, aged 83 years, 4 months, 12 days.

In Portland, March 31, Mrs. Marjorie Hanscom, wife of Clifford I. Plummer of Casco, aged 37 years.

In Farmington, March 30, John F. Woods, formerly of Mexico, aged 67 years.

In South Paris, Apr. 3, Mrs. Emily J. Taylor, aged 79 years.

In West Peru, March 25, Nancy McEgan, widow of John McEgan, aged 90 years.

In Rumford, March 28, John Perrin Daggett, aged 72 years.

In Rumford, March 24, Mrs. Louise East.

In Miami, Fla., Feb. 27, Carl H. Strasburg, formerly of Rumford, aged 31 years.

In Logansport, Ind., March 26, Mrs. Florence Tucker Winter, daughter of the late Henry Tucker, a native of Norway, aged 50 years.

In Portland, March 28, Mrs. Sarah W. Foster, widow of Enoch Foster, aged 88 years.

In Milton, Mass., March 26, Mrs. Eliza Jane Sanborn, formerly of Bethel, aged 85 years.

In East Fryeburg, April 2, Harmon D. Harnden, aged 75 years.

In Portland, March 31, Mrs. Annie Watkins, widow of Wendall Maines of Casco, aged 45 years.

CHILDREN'S COLUMN

A SHEEP STORY

Dear Corner Folks: It has been a long time since my horse back ride, but I had a good laugh at Grandma's Mr. Sheep stories, and it made me think of the time I had a little difficulty with one of them.

I was spending the day down to Wint Stewart's as he was called; he had a large flock of sheep and Mr. and Mrs. Stewart were showing me the lambs in the yard, some of them were quite tame and I was squat down playing with them and never though of the Mr. Sheep, when the first thing I knew I didn't know anything.

I guess I must have resembled Grandma's hoop snake, because when I got up I was some distance from where I was when I started and there was mud on the top of my head and the whole way down my back, with a dreadful sore spot between the shoulders for several days, and I always keep clear of sheep ever after.

I saw Mr. Benson and his brother the other day and heard the brother talk on his work; he is very interesting, try and meet him.

Lots of sickness around. I hear Grandma and grandpa are sick, also some of Aunt Betsy's family, sorry to miss you all. I don't dare to tell you why I haven't written, because some one is keeping such close tabs on me and they would spot me for sure if I did. Here is hoping you will all be on deck when the "good old summer time comes". As ever,

—Miss Curiosity.

SUMNER—SUMNER HILL

Surprise Party and Birthday Celebrated —Lafoy-Littlehale Wedding.

Mrs. B. E. Austin of Bradford, Mass., recently visited her brother, Elliott Newell and family.

Mr. and Mrs. E. S. Barrett accompanied Mrs. Nellie Gilbert and son, Cecil, to Berlin, N. H., last week, remaining two nights, as guests of Mr. and Mrs. B. S. Parker and Mrs. Katherine Gordon.

Mr. and Mrs. Harold Turner, A. F. Davenport, Carl Bonney, S. G. Barrett and Mr. and Mrs. E. E. Newell were in Lewiston, Saturday.

Joe Francis spent several days recently with Elliott Newell and family.

David DeCoster is working for E. E. Newell. Mr. Newell expects to begin on the state highway patrol this week.

Mr. and Mrs. E. S. Barrett and daughter, Frances, with other relatives, gave Mrs. Nellie Gilbert of Greene a surprise party, Saturday, it being her birthday. Sunday they had a family gathering at the home of Clarence Gould, Buckfield, as his birthday was that day.

Perle Pulsifer of Buckfield spent Friday afternoon with his brother-in-law, E. E. Newell and family, and Walter Newell was a guest in the evening.

Clyde Morrill is stoping with S. G. Barrett and son.

A quiet wedding was solemnized Saturday afternoon, April 2nd, at the home of Mr. and Mrs. Lee Lafoy, when their son, Clarence and Miss Arlene Littlehale of Woodstock were united in marriage.

Mr. and Mrs. Walter Littlehale and daughter of Woodstock were week end guests of Mr. and Mrs. Lee Lafoy.

Word was received last week of the sudden death of Charles Heald at Massachusetts. The Healds own a summer home here on the hill. Monday, word was also received of the death of Quincy Stimans of Livermore Falls. Mr. Stimans made his home in Sumner at one time.

SUMNER—LABRADOR POND

Bisbee Ill—Card Party at Stetson Home —Improvements at Pleasant View Farms.

The snow which fell in the blizzard of last week is fast vanishing and the roads are fast getting at their worst, frost coming out of the ground, makes the roads muddy. It doesn't promise to be a good sap spring.

Lewis Bisbee was taken ill with a chill and stomach upset last week; a doctor was called and at present Mr. Bisbee has recovered sufficiently to have his clothes on. Mrs. Frances Poland has been assisting Mrs. Bisbee during her husband's illness.

Herbert Bisbee's family have been ill with the prevailing grip colds, also Julian Dyer's family, but all are convalescent.

Thomas Dyer returned to his studies at Canton the first of the week. Clarence Dyer returned to his studies in Connecticut several days ago.

A card party and social was held at the home of Mr. and Mrs. Fred Stetson, Saturday evening. Those present beside the immediate family were Mrs. Stotenburg and son, Lewis, and daughter, Dorothy, Augusta Eastman, Doris Stephens, Theo Stetson, James and William Sellinger, Ruth and Virginia Gammon.

James Gammon is still confined to his bed. Mr. Gammon was hurt badly several weeks ago by a tree falling on him while working in the woods.

Little Kenneth Wallace spent Saturday morning with his cousin, Thelma Edith Andrews.

Mr. and Mrs. Leland Andrews are redecorating the ceilings and walls of all the rooms on the first floor of their home this spring. Mr. Andrews has recently built an attractive book case and made several other extensive repairs about the place in readiness for the summer trade.

Leland Andrews took a trip to town, Monday morning in his new DeSoto Six, but says its his last trip out till settled going.

Florence Spaulding has over a thousand baby chicks.

Mr. and Mrs. Leland Andrews received the announcement, recently, of the arrival of a baby boy to Mr. and Mrs. Ervin Pillsbury of Portland (nee Virginia Irvin). Mrs. Pillsbury was an assistant at Pleasant View Farms several seasons before her marriage.

WEST SUMNER—PLEASANT POND

Pleasant Pond school began the spring term the 28th of March. Mrs. Beulah Cole, the teacher, boards at Mrs. Columbia Roberts' this term.

Elizabeth Garey was an overnight guest of Estella Roberts, recently.

Henry Davenport started Thursday for Oquossoc, where he has employment for the summer in the fish hatcheries.

Walter Chandler was in South Paris on business, Thursday.

Mr. and Mrs. Richard McWilliams were Sunday guests at Charles Roberts'.

Donald Ryerson is a guest at Elden Garey's.

Albert Jackson, the mail carrier, came with a team, Saturday, for the second time this winter. Due to the bad condition the roads are in it will probably be about three weeks before he uses his auto on the route again.

Elden Garey sawed a large wood pile for Burchard Lowe, Monday.

Mrs. Mildred Trask and children, Nellie, Loren and Erlon, are at Charles Starbird's after having spent their vacation at their home in North Paris.

Junior Gleason had the misfortune to break his arm last week, the bone being splintered near the elbow. Mrs. Lillis Pulsifer took him to the doctor's at West Paris and then to Norway to have X-ray pictures taken. He has had to make several trips to the doctor's since. At present he is as comfortable as could be expected.

MR. AND MRS. CULLEN ABBOTT ON THEIR FIFTIETH ANNIVERSARY

To Cullen and Nellie, who they say
Have been married fifty years today,
I wish I were near enough to you
To come in and chat for an hour or two.

But since I am so far away,
I send my greetings by mail today,
Greetings sincere, greetings true,
Greetings I send to both of you.

Fifty years is a long time wed,
I mean when you're young and looking ahead,
But as you journey day by day,
The years they swiftly pass away.

With children three, and grandchildren four,
And friends, you can count them by the score,
Are extending today their wishes sincere,
That you both be spared for many a year.

And now, congratulations, as you celebrate
With your family on this day and date,
Your fiftieth anniversary, and may I state
I hope you live, many more to celebrate.

BUCKFIELD

Mrs. G. H. Bessey and daughter have returned home.

Richard Damon spent the week end at his brother's, M. L. Damon's in Sumner.

P. M. Bennett spent the week end at his home.

Miss Marjorie Bennett called on her cousin, Miss Beatrice Pearson, Friday night.

Miss Mildred Pearson spent Friday night with Miss Mary Warren.

Amos Foster started his mill, Monday morning.

Mrs. Hazel Foster spent Sunday with Mrs. Percy Jones.

Warren Record is gaining after being ill for two weeks.

Mrs. Walter Record and three children and Miss Myrtle Pomeroy spent Sunday with Mrs. Bessie Bradbury at North Buckfield.

Miss Margaret Ricker spent the week end with Mr. and Mrs. L. A. Ricker.

READ THE INTELLIGENCE COLUMN

NOTICE

The subscriber hereby gives notice that she has been duly appointed administratrix of the estate of
FRANCES E. BARTLETT, late of Andover, in the County of Oxford, deceased, without bond. All persons having demands against the estate of said deceased are desired to present the same for settlement, and all indebted thereto are requested to make payment immediately.

ELIZABETH S. BARTLETT, Norway, Me.
March 17, 1932. 15-17

NOTICE

To the Honorable Board of Selectmen of the Town of Norway:

The Central Maine Power Company, a corporation duly organized under the laws of Maine and authorized to transmit and distribute electricity in the Town of Norway, in accordance with the general statutes relating to that business, hereby petitions your Honorable Board to grant it permission, in accordance with law, to erect and maintain poles with crossarms carrying wires for electrical purposes and also necessary strengthening and supporting wires over and along the following highways or roads:

The Cinnamon Camp Road beginning at the residence of Ethel G. Howe and extending northerly to the residence of Lyman S. Herrick, thence westerly to the Waterford Town Line, a total distance of approximately 1 mile.

CENTRAL MAINE POWER CO.,
By O. M. Palmer.

April 4, 1932.

Norway, Maine, April 6, 1932.

In Board of Selectmen of the Town of Norway:

Upon the foregoing petition it is ordered that notice thereof be given by posting a copy of said petition and of this order thereon attested by the Town Clerk at entrance to Opera House and at Selectmen's Office two public and conspicuous places in said town, and publishing a like copy in the Norway Advertiser, a weekly newspaper printed and published in the Town of Norway, and that a hearing thereon be given at Selectmen's Office on the 23rd. day of April, 1932, at ten o'clock in the forenoon, at which time and place residents and owners of property upon the highways to be affected by the granting of the permit applied for, and all other persons interested shall have full opportunity to show cause why such permit should not be granted. Said notice to be given at least fourteen days before said hearing.

H. ARTHUR ROBBINS,
RAYMOND H. EASTMAN,
Selectmen of the Town of Norway.

Attest: A true copy.
RUTH R. HANSCOM,
Deputy Town Clerk. 15

NOTICE

The subscriber hereby gives notice that she has been duly appointed administratrix of the estate of
FRANCES E. BARTLETT, late of Andover, in the County of Oxford, deceased, without bond. All persons having demands against the estate of said deceased are desired to present the same for settlement, and all indebted thereto are requested to make payment immediately.

ELIZABETH S. BARTLETT, Norway, Me.
March 17, 1932. 15-17

NOTICE

The subscriber hereby gives notice that he has been duly apointed administrator of the estate of
LESLIE O. SMITH, late of Norway, in the County of Oxford, deceased, without bond. All persons having demands against the estate of said deceased are desired to present the same for settlement, and all indebted thereto are requested to make payment immediately.

W. H. D. SMITH, Norway, Maine.
March 25th, 1932. 14-16

SALE ON EXECUTION

STATE OF MAINE

County of Oxford, ss.

Taken on execution wherein Joseph E. Clement of Brownfield, in the County of Oxford and State of Maine is the judgment creditor, and Dana Weeks of Porter, in the County of Oxford and State of Maine, is the judgment debtor, which issued on judgment recovered by said Joseph E. Clement against said Dana Weeks at the February term of the Superior Court in and for the County of Oxford, holden at Paris on the second Tuesday of February, A. D. 1932, to wit: on the 24th day of February, 1932, for the sum of sixty-five dollars and twenty-five cents ($65.25) debt or damage, and twelve dollars and forty-two cents ($12.42) costs of suit, together with 15c for one writ of execution and on which is now due the sum of seventy-seven dollars and eighty-two cents ($77.82), with interest from the date of said rendition of judgment on the 24th day of February, 1932, and will be sold at public auction to the highest bidder therefor, at the Hotel Malvern in the village of Kezar Falls in said town of Porter, on the 11th day of April, A. D. 1932, at 11 o'clock in the forenoon, all the right, title and interest which the said Dana Weeks had in and to the following described premises on the 8th day of December A. D. 1931 at nine o'clock and forty-five minutes in the forenoon when the same was attached on the original writ in the same suit, viz.:

The following described real estate situated in the town of Porter:

One lot with the buildings thereon and bounded as follows: On the South by road leading from the State line of New Hampshire by the house of D. A. Sargent; on the East by the Brook; on the North and West by land of D. A. Sargent, the same containing five acres more or less.

Also another lot of land bounded as follows, on the southwest and north by land of D. A. Sargent, on the east by the forenamed Brook, the same containing fifteen acres more or less. Also another lot or parcel of land and bounded on the south by road leading from State line by house of D. A. Sargent; on the west by road leading from the forementioned road to the house of Isaac Pearl; on the north by land of Isaac Pearl and on the east by the Range line. The last named parcel is a part of the Samuel Weeks farm and is estimated to contain thirty acres more or less.

Dated at Porter, this 22nd day of March, A. D. 1932.

WILLIAM E. STEARNS, Deputy Sheriff.
Date of first publication, March 25, 1932.
Date of third publication, April 8, 1932. 13-15

Est. 1879 Inc. 1895

T. H. Wheeler Co.

A Reliable Commission House

Solicits Your Consignments of

Dressed Meats and Farm Products

POULTRY, EGGS AND APPLES A SPECIALTY

CLINTON MARKET
93-101 Clinton Street
BOSTON
2tf

We Guarantee Satisfaction or Money Returned

I. G. A. C. H. DAVIS I. G. A.

Two Stores

Main Street, **SPECIALS FOR ONE WEEK** 38 Beal Street

CHASE & SANBORN'S COFFEE, A Real Special
35c lb. 3 lbs. for $1.00

I. Coffee 29c G. Coffee 25c A. Coffee 19c

FAVORITE COFFEE, 17c

SUGAR, 10 lbs. 45c

I. G. A. Canned Fruit Sale

PEACHES, No. 2 1-2 can, 2 cans 35c
Apricots, No. 2 1-2 can, 2 cans 39c
Pears, No. 2 1-2 can, 2 cans.... 47c
Cherries, No. 2 1-2 can..... 33c
PINEAPPLE, sliced or crushed, No. 2 1-2 can, 2 cans..... 39c
Grapefruit, No. 2 can, 2 cans..23c

Superba Fresh Prunes, No. 2 1-2 can 17c
I. G. A. CREPE TOILET PAPER, 3 rolls..... 19c
Beauty Soap, 3 bars..... 19c
CRAB MEAT, 6 1-2 oz., 2 cans, 49c
SHRIMP, 2 cans 25c
PINK SALMON, 3 cans..... 29c
Tasty Cheese ..... 25c lb.
MILD CHEESE ..... 19c lb.

Dairy and Meat Specials For Friday and Saturday

RUMP STEAK, Fancy ..... 39c lb.
Sirloin Steak, trimmed ..... 45c lb.
Top Round Steak ..... 29c lb.
Chuck Roasts, Fancy ..... 25c lb.
LINK SAUSAGE ..... 19c lb.
Frankforts, Schonland's or Lee Davis..... 16c lb.
LEE DAVIS HAMS, whole ..... 18c lb.
LEE DAVIS HAM, Best Slices..... 35c lb.
Sliced Bacon, mild cure ..... 19c lb.
Swift's Cresta Butter ..... 2 lbs., 49c
Dairy Butter ..... 29c lb.
I. G. A. Fancy Creamery Butter..... 31c lb.
LARD ..... 7c lb.
Smoked Shoulders, Lee Davis ..... 14c lb.
Smoked Rollettes, Lee Davis ..... 17c lb.
Native Potatoes ..... 15c peck; 60c bushel
NATIVE PORK LOINS, whole..... 15c lb.
Chime Roasts ..... 17c lb.
Rib Roasts, centers ..... 19c lb.
NECK END PORK ROASTS..... 13c lb.
SALT PORK, Fancy Backs..... 3 lbs. for 29c
PICKLED TRIPE ..... 10c lb.
Boiled Ham, very tender..... 37c lb.

Veal, Lamb, and other Meats at reasonable prices.
Fruits and Vegetables.

WE DELIVER

Phones: Main Street 640; Give Us a Ring; 38 Beal Etreet, 255

Glasses, Too—Are Costing Less.

Makers of highest quality optical products are providing, at lowered labor cost the same perfect standard of materials I have always used to make up your prescriptions into glasses. With moderate charges for my own professional services, I am now delivering the same high quality of eyesight service at much less cost to you.

South Paris, Maine. J. W. Beverly, Optometrist.

For Appointment Tel. 404

15-16

TEL. 655-3 NORWAY.

R. E. WINSLOW

ELECTRICIAN

Wiring and Repairing, Electrical Supplies

Day and Night Electric Service

Radios and Appliances Installed and Serviced

All work done according to the National Fire Underwriters' Code

I solicit your business

The Merchant Store

Dry Goods and Apparel for Women
Misses, Children and Infants' Wear

Mail and Phone Orders Promptly Filled

NORWAY, MAINE

The Store of Values and Satisfaction

Phone 28-2 Norway Maine

Dull finish stockings

of rare distinction

In NoMend Dul-o-Tone an exclusive twist effect produces a fabric more even of texture and so smooth-fitting that the shapeliest ankles are more graceful in it. And so strong that even the chiffons have long life. Yet with all its superiority Dul-o-Tone is moderately priced.

Women's and Misses' Silk Stockings

Never has there been a time when Silk Stockings were at the low price of the present time.

Full fashion service weight silk stockings at 69c, 85c, $1.00, $1.25 and $1.59 a pair.

Chiffon full fashion silk stockings at 79c, $1.00, $1.25 and $1.50 a pair.

Full fashion net and lace stockings at $1, $1.25 and $1.50 pr.

Coats, Dresses, Suits, Blouses, Sweaters, Gloves and Undies received this week.

More New

COATS from ..... $9.75 up
SILK DRESSES at..... $2.95, $3.98, $5.50 and $9.75
HOUSE DRESSES at..... 49c, 89c, $1.00 and $1.95

One Price Cash Store

Heard and Seen at Advertiser Office

If it's news you crave,
Read the Norway Advertiser,
You will find on each page,
Things to make you wiser.

Phyllis McAllister has brought in a key she found Wednesday in the street near Fuller's store.

In another column is the report of the treasurer, P. Y. Fogg, of the Sanborn Shoe Shop Co. Look it over and draw your conclusion.

Shortie Cook, Democrat, international barber and expounder of game laws, gives us a half a dozen hand tied, long-tailed flies. Beauties and sure killers! Shortie expects some fish before the season closes.

The Maine Masonic Token is here. First number and a neatly printed magazine. It comes from the printing office of the Skowhegan Press and is edited by John L. Fysche. Issued monthly at a dollar per year.

Dallas Benson of Oxford and his brother, Rex, of Panama, called on the mission of putting across a reminder that the Orient degree will be conferred at Oxford, Friday night. Rex said, "Tell the boys the Owl hoots at Robinson Hall so come prepared." Vaudeville and novelties will be provided after the initiation.

Doves have found the ventilator at Rex Theatre a good nesting place. The fact was discovered recently when the fan refused to change the air. A nest was found and removed, but rebuilt and eggs laid before the next show, a matter of ten hours. The home has been broken up a number of times, but the birds are persistent and get the better of Manager Arthur Harriman, unless the opening is screened.

Alpheus Jackson, on vacation from the University of Maine, had plenty to do on the poultry farm operated by his mother, Mrs. H. M. Jackson. He reports a hatch of 603 strong chicks from 672 eggs incubated at the high school agricultural department. Thirty infertile eggs were candled out. Mrs. Jackson specializes in S. C. R. I. Reds and has developed a strain well known among poultrymen. There are now 1,000 chicks on the farm and more will soon be hatched.

Now is the time! Homes disturbed with goods and chattels piled in a heap! Housecleaning period has arrived. Woman-kind takes supreme command. We retire to the Wearies, whittle and wait for the ice to leave.

Cupboard shelf paper plain or friease-seed by the yard or ton at the Advertiser office. Car load lots to order. Call prices right.

Also twine and rope yarn, mill board backing and old newspapers, wet, dry or socialistic, as you prefer, to put under carpets. At this office—call or use telephone.

Housecleaning days are here.

"Please send my copy of the Advertiser to the above address henceforth, since I have moved to Norwalk. I enjoy getting the paper and keeping in touch with the doings of people in Norway and vicinity. Do you ever get any comment or query on the column? I was interested in reading what Dr. Long had to say a few weeks ago. He lives not far from here and I used to go to school with his son in Stamford.—Henry Davis Nadig."

Game Warden James Walker reports trout fishing on Rolf Brook in Raymond, a tributary to Panther Pond, promises dry picking this year. The stream was stocked with several thousand small trout but he believes smelt dippers are responsible for their disappearance. The warden scouting around, found a trout in the smelt pail of Richard Green of Gray. The respondent appeared Monday before Trial Justice Morrill of Gray, on the charge of illegally taking a trout. After pleading guilty, Green retracted and pleaded not guilty. He was adjudged not guilty of the offense and discharged.

We take considerable pleasure in calling attention to a volume of poems which we have published this week for Rex R. Benson.

Mr. Benson arrived amongst us some two months ago from Panama, where he has been for some fourteen years, engaged in the study of bird life for the American Museum of Natural History of New York and the Museum of Comparative Zoology of Cambridge. Such work as Mr. Benson has been doing naturally necessitates a life in the jungle, far from civilization, and it is perhaps from the solitude and silence of the jungle that have come the thoughts which can be read throughout the verses in this volume. Certainly the thoughts expressed and the outlook on life which they show are not those of a man who has spent his life in cities. They sing of the outlands, the ragged edges of the world and in them breathes the ever present urge to see the other side of the hill. Most of us are heir to that urge in greater or lesser degree, but few of us have the chance

Heard and Seen at Advertiser Office

If it's news you crave,
Read the Norway Advertiser.
You will find on each page,
Things to make you wiser.

Phyllis McAllister has brought in a log she found Wednesday in the street near Fuller's store.

In another column is the report of the treasurer, P. Y. Fogg, of the Sanborn Shoe Shop Co. Look it over and draw your conclusion.

Shortie Cook, Democrat, international barber and expounder of game laws, gives us a knit a dozen hand tied, long-tailed flies. Beauties and sure killers! Shortie expects some fish before the season closes.

The Maine Masonic Token is here. First number and a neatly printed magazine. It comes from the printing office of the Skowhegan Press and is edited by John L. Fyshe. Issued monthly at a dollar per year.

Dallas Benson of Oxford and his brother, Rex, of Panama, called on the mission of putting across a reminder that the Orient degree will be conferred at Oxford Friday night. Rex said, "Tell the boys the Owl hoots at Robinson Hall so come prepared." Vaudeville and novelties will be provided after the initiation.

Boys have found the ventilator at Rex Theatre a good nesting place. The fact was discovered recently when the fan refused to change the air. A nest was found and removed, but rebuilt and eggs laid before the next show, a matter of ten hours. The home has been broken up a number of times, but the birds are persistent and get the better of Manager Arthur Harriman, unless the opening is screened.

Alpheus Jackson, on vacation from the University of Maine, had plenty to do on the poultry farm operated by his mother, Mrs. H. M. Jackson. He reports a batch of 602 strong chicks from 672 eggs incubated at the high school agricultural department. Thirty infertile eggs were candled out. Mrs. Jackson specializes in S. C. R. I. Reds and has developed a strain well known among poultrymen. There are now 1,000 chicks on the farm and more will soon be hatched.

Now is the time! Homes disturbed with goods and chattels piled in a heap! Housecleaning period has arrived. Woman-kind takes supreme command. We retire to the Wearies, whittle and wait for the ice to leave.

Cupboard shelf paper plain or friezed by the yard or ton at the Advertiser office. Car load lots to order. Call prices right.

Also twine and rope yarn, mill board backing and old newspapers, wet, dry or socialistic, as you prefer, to put under carpets. At this office—call or use telephone.

Housecleaning days are here.

"Please send my copy of the Advertiser to the above address henceforth, since I have moved to Norwalk. I enjoy getting the paper and keeping in touch with the doings of people in Norway and vicinity. Do you ever get any comment or query on the column? I was interested in reading what Dr. Long had to say a few weeks ago. He lives not far from here and I used to go to school with his son in Stamford.—Henry Davis Nadig."

Game Warden James Walker reports trout fishing on Rolf Brook in Raymond, a tributary to Panther Pond, promises dry picking this year. The stream was stocked with several thousand small trout but he believes smelt dippers are responsible for their disappearance. The warden scouting around, found a trout in the smelt pail of Richard Green of Gray. The respondent appeared Monday before Trial Justice Morrill of Gray, on the charge of illegally taking a trout. After pleading guilty, Green retracted and pleaded not guilty. He was adjudged not guilty of the offense and discharged.

We take considerable pleasure in calling attention to a volume of poems which we have published this week for Rex R. Benson.

Mr. Benson arrived amongst us some two months ago from Panama, where he has been for some fourteen years, engaged in the study of bird life for the American Museum of Natural History of New York and the Museum of Comparative Zoology of Cambridge. Such work as Mr. Benson has been doing naturally necessitates a life in the jungle, far from civilization, and it is perhaps from the solitude and silence of the jungle that have come the thoughts which can be read throughout the verses in this volume. Certainly the thoughts expressed and the outlook on life which they show are not those of a man who has spent his life in cities. They sing of the outlands, the ragged edges of the world and in them breathes the ever present urge to see the other side of the hill. Most of us are heir to that urge in greater or lesser degree, but few of us have the chance to gratify it. The next best thing is reading of one who has gratified it and so doing our wandering by proxy.

Although you may not be in accordance with all of the ideas expressed by the author, you must give him credit for sincerity. In any event we think the volume is one which will win a permanent place among your possessions.

NORTH FRYEBURG

Given Surprise Party—Portland Visitors.

A surprise party was given Dr. Thomas Quigley by sixty-one of his friends who gathered at the home of Mr. and Mrs. Robert L. Flint, Saturday evening to celebrate his birthday. Whist was enjoyed during the evening, after which delicious refreshments of ice cream and cakes were served. At that time he was presented with two beautifully decorated cakes and a leather traveling toilet case as a gift from his many friends. At a late hour all departed, wishing him many happy returns of the day.

The Misses Violet Hutchins and Ruth Mottram are spending a few days in Portland.

Miss Dora Jones of Fryeburg is visiting relatives in the place.

Dr. Thomas Quigley is spending a few days in Boston.

Mrs. Robert Flint, Mrs. Gertrude Shaw and Mrs. Sadie Adams were visitors in Portland last week. Lawrence Binford has also spent the past week in Portland. Joseph Quincy was also in the city the past week.

Mr. and Mrs. Thomas Hutchins were in Portland, Sunday, taking their son, Thomas, and Linwood Shaw, who with members of the Midget Basket Ball team of Fryeburg Academy, are playing in the Portland boys' club tournament.

Miss Marion Flint spent a few days the past week with Miss Margaret Quincy.

Mrs. Grace Quincy spent a few days the past week with her daughter, Mrs. Erlon Jones, and Mrs. Helen Record.

Mr. and Mrs. Charlie Nelson of Philadelphia, Pa., arrived at the home of Rasmus Anderson on Sunday evening, making the trip by auto, Mr. Nelson leaving early in the week, but his wife remained for an extended stay.

NORTH BRIDGTON

Mr. and Mrs. Lawrence Allen are rejoicing over the birth of a baby son, named William James Allen.

Mrs. Myron Briggs of Harrison called on her mother, Mrs. Perley Howard, Sunday, and got her little son, Dale. Her mother has had him three weeks, caring for him, as he has had the measles. He is seven weeks old. Mrs. Briggs cared for her husband and their three older children with the measles at their home in Harrison.

Alice Howard spent the day, Saturday, in Harrison, with her sister, Mrs. Briggs.

Mrs. Clara Latulip of Otisfield, who has been helping her mother, Mrs. Charles Allen, has returned home. Mrs. Trumbull of Bridgton is at Mrs. Allen's now. Mr. Allen is poorly.

Alfred Bowley is in Lovell, visiting his grandmother, Mrs. Bowley.

Mr. and Mrs. Perley Howard are redecorating their home.

Mr. and Mrs. Arthur Mayberry and daughter spent Easter Sunday in Boston.

S. C. Ridlon's saw mill has a welcome sound these days.

The pastor, Rev. Andrew Young, gave an interesting sermon on Easter morning, also a very inspiring talk to the boys and girls. The Easter program by the children of the church school was enjoyed by all, also special music. An Easter solo, "The Old Rugged Cross", rendered by Miss Myra Kimball, daughter of Mr. and Mrs. George Kimball, was much enjoyed.

The ladies of the Church Circle held a supper at the vestry, Wednesday, Mar. 30. The members of the 4-H Clubs and their leaders gave an entertainment after the supper.

Eugene L. E. Drake died Saturday, Mar. 19, at his home in Newark, N. J. He was sixty-two years of age. During the past year he was in poor health, death was due to heart attack. Mr. and Mrs. Drake and daughter, Mrs. William Hocker of Newark have been summer residents of this place for about twenty years. Mr. Drake is survived by his wife, his daughter and two grandchildren, also by his father, who is eighty-four years old and two brothers. Burial was in the family lot at Windham, N. J.

BRIDGTON

Monthly Meeting Held—April Farm Bureau—Priestleys Returned Home—Parent-Teachers Meeting.

The regular monthly supper and business meeting of the Business and Professional Women's Club was held Monday evening in the club rooms with eighteen members present. Supper was served by Mrs. Isaiah S. Webb, Mrs. Tony Gallinari and Miss Stella L. Cole. The president, Miss Frances C. Davis, presided at the business meeting. At this meeting a nominating committee to report a list of officers at the next meeting, was appointed by Miss Davis, and consists of Miss Estella Draper, Mrs. Captola Riley, Mrs. Mildred Larrabee, Mrs. Ethel Gleason and Miss Mary Searles. It was decided to hold a public whist and bridge party, Wednesday evening, April 13th, at the club rooms, with Mrs. Phil Staley chairman of the finance committee in charge, assisted by Mrs. A. G. Hebb, Mrs. Ethel Gleason and Mrs. Gladys Chadbourne.

Mrs. Frank Chaplin was hostess to the ladies' Farm Bureau at their April meeting, which was held Tuesday afternoon at her home on Smith Avenue in an all day session. There were sixteen members present, and the meeting was conducted by Home Demonstration Agent, Mrs. Agnes Freyer Gibbs. A delicious dinner was served at noon and the subject of the meeting, "Short Cuts in Dish Washing", was demonstrated by the ladies after dinner.

Mr. and Mrs. Joseph H. Priestley have returned home after spending the winter with their daughter, Mrs. Elden Hall, at Farmington, and have opened their house on Main street.

Miss Arline McIntire has returned from Walnut Hill, where she spent the winter with her father, and taken up her work in Marion's Beauty Parlor.

The April meeting of the Parent-Teacher Aassociation was held Tuesday evening in the gymnasium with a good attendance and the president, Rev. Stanley C. Sherman in charge, and music by the high school orchestra. The speaker of the evening was Frank M. Coombs of Portland, who spoke on "One Device for Interpreting Current Events". A physical health demonstrating committee was appointed consisting of Miss Laura Chase, Miss Helen Caswell and Mrs. William Carlson, and a nominating committee to report at the May meeting consisting of Rufus Tuttle, Mrs. Walter Hill and Mrs. Thomas Wooley. The meeting was followed by a social hour, at which refreshments were served.

WEST PARIS—HIGH STREET

Those having 100 per cent in spelling at Porter Rural School for the week ending April 1 were:

Grade II—Labja Pike.
Grade IV—Helmi Pulkkinen, Irene Schroderus.
Grade V—Lillian Lehtonen, Julia Larson, Howard Hill, Albert Holden.
Grade VIII—Tyyne Schroderus.
Perfect Attendance:
Grade I—Walter Kilpelainen.
Grade II—William Schroderus, Anna Schroderus, Labja Pike.
Grade IV—Irene Schroderus, Helmi Pulkkinen.
Grade V—Julia Larson, Howard Hill.
Grade VIII—Tyyne Schroderus.

School is closed for one week's vacation.

Casper Pulkkinen has purchased a new pair of horses.

Erlon Whitman has had a hot water tank installed in his kitchen.

Harry Howe took dinner at D. O. Hill's, Monday.

D. O. Hill was in Lewiston on business, one day last week.

The roads were badly washed by the recent rain.

CASCO

Several from this place attended the funeral of Mrs. Wendall Maines at South Casco, Sunday forenoon. A number from here also attended the funeral of Mrs. Clifford Plummer at Raymond, Sunday afternoon. Mrs. Plummer was formerly Miss Marjorie Hanscom of Casco.

Mr. and Mrs. E. Wilson Baker, who have spent the winter months in St. Petersburg, Fla., returned to their home here last week.

Herbert Meserve of Cook's Mills called on relatives here last Saturday.

Robert Gay spent the week end with friends in Freeport.

Donald Gay and Sumner Hancock, 2nd, have returned to theUniversity of Maine after spending their vacation at their homes here.

Mrs. Bessie Swift of Massachusetts was at her summer home here over the week end.

Mrs. Mabel Jordan and her son, Philip of Cook's Mills called on Mrs. Wallace Racine, Monday afternoon.

Winfred Chute returned to Bates College Monday, after spending his vacation at his home here.

Eldreth Thomas of Mechanic Falls called on friends here one day last week.

Arthur Edwards, Frank Curtis and James Nutting were in Auburn on business the last of the week.

Miss Evelyn Newcomb, who has been in the Maine General Hospital in Portland, is at home now and is able to be out again.

SOUTH WOODSTOCK

Mrs. Zadee Barrett has been visiting friends in the place the past week, she returned to Portland, Thursday.

Mr. and Mrs. Gerald Benson and Mr. and Mrs. Maurice Benson were in Lewiston, Wednesday.

Mrs. Florence Perham, R. N., is in Lewiston on a case this week.

Mr. and Mrs Ellis Davis, Mr. and Mrs. G. W. Q. Perham, Edwin Perham, Mr. and Mrs. F. R. Andrews, Mrs. Zadee Barrett, Lester and Linwood Felt attended Pomona at Welchville, Tuesday.

Mrs. Jessie Andrews is ill.

Frederick Briggs of West Paris is the guest of Lenwood Andrews.

Junior Titus of South Paris is spending his vacation with his grandfather, A. M. Andrews.

Marion Fields and Bennie Cash spent Monday with Mrs. Florence Benson.

Mrs. Frank Davis has been sick with the grip, the past week.

Mrs. Clorie Pingree spent Tuesday with Mrs. Willard Bryant, at South Paris.

Mr. and Mrs. H. M. Andrews were in Lewiston, Monday.

Dennis Martin went to Pomona Grange, Tuesday, and will visit relatives at Oxford and Pigeon Hill for the rest of the week.

Frank Nash of Bryant Pond was at Gerald Benson's, Monday.

F. E. Davis & Son are busy making maple syrup, Lenwood Andrews helped them Tuesday and Wednesday.

Mrs. Mary Felt called on Mrs. Frank Davis, Sunday.

Mrs. Ned Herrick is sick and under the doctor's care.

Mrs. Emma Perham was called to Trap Corner this week to care for her mother, Mrs. Frank Verrill.

Mr. and Mrs. Leslie Bryant and June spent Tuesday evening with Mr. and Mrs. Ellis Davis.

The 4-H Club met Tuesday afternoon with their leader, Mrs. Lila Dean. Miss Plummer was present and demonstrated the high pressure steam cooker.

The Willing Workers met with Mrs. Cora Andrews, Wednesday.

BRYANT POND

Swans Gone to New Hampshire—Drama Presented.

Benjamin Billings is sick.

Clarence Perham is improving slowly, but still confined to his bed.

Mrs. Nathalie Hodgkins and Clara Whitman have been ill with grip.

Parker Allen is sick with tonsilitis.

Mrs. Fannie Howe and daughter, Margaret, have returned home from Bethel to their home here. Mrs. Everett Howe is better.

Mr. and Mrs. Guy Swan have gone to Chrystal, N. H., where he has work.

Miss Esther Littlefield and her niece, Miss Harriet Swift, are visiting at Farmington this week.

Mr. and Mrs. Peter Dragoon and son of Dixfield were visitors of her parents, Mr. and Mrs. Herbert Ring, Sunday, and called on other relatives.

Schools are having a vacation this week. Elwyn and Albert Brooks went to Island Pond, Vt., to visit their parents, Mr. and Mrs. Glynne Brooks.

The Daughters of Veterans held a whist party Tuesday evening.

The Woodstock Parent-Teachers' Association presented the three act mystery drama, "The Treasure Hunters", Friday evening, April 1st, to a large audience. Following is the cast of characters:

Earl of Panmure.....Lester Bryant
Lady Mary, his American wife...Alice Milton
James, the family servant.....George Forbes
Margaret, the Earl's daughter...Melva Greely
Old Martha, Lodge-keeper of the castle.....
.....Sylvia Judkins
Alan Wentworth, an artist...Eugene Ordway
Prof. Jeremiah Stowe and Mrs. Jeremiah Stowe
Americans touring Europe.....
.....Everett Cole and Annie Bryant
Mr. Cholmondeley, no one in particular.....
.....Alden Chase

There was dancing after the play and refreshments were on sale. The proceeds will be used for the W. P. T. A. building fund.

LOCKE'S MILLS

Schools begain again for the spring term, Monday. Miss Louvie Peabody is boarding at home this term and goes back and forth with the car.

Mrs. Oscar Peabody, Louvie Peabody and nephew were callers at Frank Ring's, Sunday.

Mrs. Lewis Cole and two sons spent Sunday with her parents, Mr. and Mrs. Walter Blake, at Bethel.

Miss Barbara Bennett returned to her school at Gould's Academy, Monday night, after a ten days' vacation.

The students from Woodstock and West Paris High schools are enjoying a week's vacation.

Miss Gladys Salls spent Sunday at Sumner.

Miss Barbara Bennett was a week end guest of Elsie Abbott of Bryant Pond.

A large number of people from here attended the Parent-Teacher play, "The Hidden Treasure" at Bryant Pond, Friday evening.

BETHEL

Wentzell-Eisnor

The marriage of Miss Mildred Eisnor, daughter of Mr. and Mrs. Robert Eisnor of Gorham, N. H., and Carroll Wentzell of Bethel, took place Saturday afternoon at 3 o'clock, at the Methodist Episcopal parsonage in Gorham. Rev. H. O. Meggert was officiating clergyman, using the single ring ceremony. The bride was gowned in a pink georgette dress and her sister, Helen, her only attendant, wore a spring ensemble of blue and white. A brother of the bridegroom, Fred Wentzell of Dedham, Mass., was the best man.

After a supper at the bride's home, Mr. and Mrs. Wentzell left for Dedham, Mass., where they will visit the bridegroom's brothers and sisters for an indefinite period. The bride travelled in a black ensemble brightened with gay spring colors.

Mrs. Wentzell is a native of Gorham, N. H., and was graduated from the Gorham high school last June. She has always been interested in church work and was a member of the Methodist choir.

Mr. Wentzell is the son of Mr. and Mrs. Hugo Wentzell of New Germany, Nova Scotia, and has passed several years in Bethel, where he has been employed by the Hastings Lumber Company.

BETHEL—SONGO ROAD

Mr. and Mrs. Charles Merrill and daughter, Beatrice, were week end guests of his brother, J. Arnold Merrill, and family, in Bridgton.

Mrs. Lois Morrill spent the week end with Mrs. A. M. Morrill and family.

Mrs. Virgie McMillin has been caring for Mrs. Floyd Coolidge and infant son of Northwest Bethel.

Dorothy Parsons was in Norway, Monday.

Mrs. Mertie Henderson is at Mrs. Florence Gill's.

Mrs. Ula Parsons has employment at Bethel Inn.

Perley Andrews, who has been remodeling the Taylor place, which he purchased, has moved into the downstairs rent.

Mr. and Mrs. Harry Inman were recent guests of their son, Walter Inman, and family, of West Paris.

Kathryn Andrews was a recent overnight guest of Mrs. Gertie Hapgood and family.

BUCKFIELD—NORTH END

School opened here, Mar. 28, with Miss Frances Sherry of Portland, teacher. She boards at Clifton Hammond's.

Maudant Rowe has bought the John Cofferell place and moved in.

Mrs. Linwood Morse, Shirley and Billy called on Mrs. C. L. Hammond, Sunday.

Mrs. Charlie Tucker has a baby boy to board.

Mr. and Mrs. Harry Tucker and Margaret called at Silver Rowe's, Sunday.

Mr. and Mrs. Eugene Hazelton spent Sunday at West Sumner.

Merl Jack and Ernest McIntyre are cutting wood for Earl Jack and Wesley Scott.

Winfield Cutting of Sumner worked for Maudant Rowe, Monday.

Miss Agnes Geene called on Miss Frances Sherry, Sunday.

Mrs. Ida Knights, who has been spending the winter with her cousin, Clifton Hammond, Jr., visiting her aunt, Mrs. Susan Morse, for a time.

Miss Frances Sherry and MissAgnes Keene called at Will Tucker's, Sunday. Mr. Tucker took them to his maple orchard, where they saw syrup in the making from the time it left the tree until it was ready for the table.

Allen Ryder is stopping at his cottage here and working for Earl Jack, sawing wood.

Isaac Child is at work for Eugene Fuller.

Will Lance celebrated his 3d appointment as postmaster by putting his picture in the paper—the Meredith (N. H.) News—the best small town local newspaper in that state. It is so by all odds.

NORTH NEWRY

Lester Lane and family have moved to the Godwin farm. Mrs. Albert Angyles has also moved.

Mrs. E. Smith and daughter, Hazel, visited the branch school.

Albert Bryant and family were at their camp, Sunday.

Andrew Olson was a guest of Joe Gimmond.

Miss Blanche L. St. Cyr is doing the janitor work at the school.

Gina Olson was a guest of Miss Doris St. Cyr.

W. Peaslee was in town one day last week.

Dellt St. Cyr was a guest of Mrs. Ale Olson.

W. Walker and M. B. Paine are working on the road.

Miss P. Hilton is back from her Easter vacation and teaching at the Branch school.

Ole Olson was a guest at Frank Bennett's one day last week.

Frank Bennett is gaining from his illness.

Mr. and Mrs. Fred St. Cyr were in Rumford one day last week.

Statement of condition of the
Norway Savings Bank, Norway
as shown by its books, February 29, 1932
George L. Curtis, President
H. F. Andrews, Vice President
O. E. Heath, Secretary and Treasurer
Trustees: H. F. Andrews, L. H. Cushman, G. L. Curtis, J. N. Favor, S. W. Goodwin, F. W. Sanborn, R. L. Sturgis.
Organized March 16, 1866

ASSETS

Public Funds	
United States Government	$ 50.00
Dominion of Canada	9,262.50
In Maine	14,800.00
Out of Maine	4,975.00
Provinces of Canada	40,931.25
Federal & Joint Stock Land Banks	4,000.00
Steam Railroads	
In Maine	90,265.00
Out of Maine	63,812.50
Canadian Railroads	24,147.50
Telephone Companies	24,096.87
Other Public Utilities	
In Maine	104,571.25
Out of Maine	355,983.50
Corporations Other Than Utilities	
In Maine	293,545.00
Out of Maine	29,487.50
Guaranteed Mortgage Bonds	75,697.50
Industrial Bonds	9,575.00
Stocks	
Bank Stock	4,400.00
Other Stock	69,806.75
Loans	
On Mortgages of Real Estate	394,908.08
On Collateral	14,151.83
To Other Corporations	11,760.00
Real Estate Investment	5,000.00
Cash on Deposit	12,906.12
Cash on Hand	5,146.89
	$1,663,280.04

LIABILITIES

Deposits	$1,449,978.85
Reserve Fund	160,125.00
Undivided Profits	48,276.44
Club Deposits	4,899.75
	$1,663,280.04

15 SANGER N. ANNIS, Bank Commissioner.

TAKE A BOTTLE HOME TODAY!

An Old Family Doctor's Favorite Prescription.

Don't Be Without It

Ballard's Golden Oil

The Best Emergency Medicine for Chills, Colds, Croup—all inflammation of the Throat and Lungs. Best for Colic, Internal and External Use.

50 NEW BOOKS
Added to Lending Library
Paris Candy Shoppe
Association Block, South Paris

THE COLONIAL BEACON OIL CO.

is a subsidiary company of The Standard Oil Co., of New Jersey, who are the largest producers of Fuel Oil in the United States. We represent them in this territory.

Beginning January 20, 1932, we shall sell Range Oil in 50 and 100 gallon lots for eight cents, for the balance of the season.

TRY IT NOW

CULLINAN'S Wood Yard

P. S. If someone should tell you that you can only use one kind of oil in your burner, there is something wrong with that burner.

Tel. 137-21, NORWAY, ME.

Individual Service

We have no "standard" way of doing things. We believe that in this business, above all others, allowance must be made for the individual needs and wishes of every case. For this reason we are ready to co-operate in every way with our clients in planning the services and everything in connection with them. No request is too trivial to receive our implicit obedience.

Clarence B. Huff
Funeral Service
AMBULANCE
TELEPHONE 390-3
24 E. MAIN ST. SO. PARIS, ME

Quality Furniture
at
Huff's Furniture Store

A. & P. Specials

SALE! SALE! SALE!

Sugar, 10 lbs.	45c
Butter, 2 lbs.	50c
Pure Lard	7c lb.
Brooms	29c
Soda Crackers, 2 lbs.	25c
Toilet Paper, 7 pkgs.	25c
Rinso, 2 pkgs.	37c
Ivory Soap, 3 bars	20c
Del Monte Peaches	16c
Evaporated Milk, 3 cans	17c
Bulk Apricots, 2 lbs.	25c
No. 1 Eggs	17c
Kraft Cheese, 1-2 lb.	15c
Apples, 6 lbs.	25c
Potatoes	54c bu.
Red Circle Coffee	23c
8 O'clock Coffee	17c

Fresh Fruits and Vegetables at special prices.

"Where Economy Rules"
NORWAY, MAINE

IF YOU WANT YOUR CAR WASHED AND POLISHED

CALL 106

RIPLEY & FLETCHER CO.

South Paris, Maine

Paint Demonstration

Annual Demonstration B. P. S. products opens April 7, closes April 23. Folders mailed to you April 6. Bring in your coupons, and receive free samples. If you fail to receive one, let us know. Come in just the same. You are not asked to buy anything.

We would like to quote you on any job of paint, varnish, or stain. B. P. S. products welcome any test you wish to submit. If you wish a durable, glossy, non-fading surface, try Patterson Sargent paint.

In common with all dealers in White Cross Bedding, we invite you to tune in every Tuesday at 6:30 P. M., Station WCSH, for new program.

We have a few Mohair Sets left. As a special during next two weeks, any one at $79. Only one at this price.

Norway Furniture Co.

Cottage Street Tel. 133-2 NORWAY, MAINE

15-16

Make your instep interesting

In the rush to be tailored (some women are even having suits made by men's tailors) it's more important than ever to be feminine in detail. This Evangeline oxford, very much to the point, centers the interest on your instep, the most graceful and feminine part of your foot.

Brown kid—lighter mottled inlay, $5.00.

Other styles at $4.00, $3.50, $3.00

E. N. Swett Shoe Co.

Phone 38, NORWAY

Seed Store!

Certified Seed Potatoes

Fancy Irish Cobblers.....$1.25 Bu.
Fancy Green Mountains.....$1.25 Bu.

This is an opportunity to improve your SEED POTATOES at a cost a very little above the price of ordinary Potatoes. Place your orders early as our supply of these Potatoes will be limited.

Sanoseed

INSTANTANEOUS POTATO DIP: One pound treats fifty or sixty bushels of seed. Immerse the Potatoes in the solution, lift them at once and drain. The last drop is as good as the first.

Seed Peas

15c lb. Your choice of Thirteen varieties.

We believe we have the best assortment of seed peas in Oxford County. These peas are all fresh stock, bought from a reliable Seed House and guaranteed to be true to name.

Ferry's Vegetable and Flower Seeds.....10c pkgs.
Kendall & Whitney's Vegetable and Flower Seeds.....10c pkgs.
Budd D. Hawkins' Vegetable and Flower Seeds.5c pkgs.

FERTILIZER, BONE MEAL, NITRATE OF SODA, SHEEP DRESSING, LIME AND INSECTICIDES

NORWAY FARMERS' UNION

15-17

THE NORWAY ADVERTISER

(OXFORD COUNTY, ME.)
PUBLISHED EVERY FRIDAY
(Entered as second class mail matter)
Single copies of the Advertiser can be found each week on sale at the following places at 5 cents each

Norway.....F. P. Stone's Drug Store
Norway.....Ashton's Drug Store
Norway.....A. L. Clark Drug Store
News Stand.....Edward F. Blake
Boys and Girls Selling Advertisers:
Willard Witham — Ralph Bonney, Jr.
Pauline Blaquiere — Leon Truman
Frances Blaquiere — Roger Truman
Norway Lake.....Lottie A. Crane
South Paris.....O. H. Howard Co.
South Paris.....Stevens Drug Store
Bethel.....W. E. Bosserman
Bryant Pond.....Clarence E. Cole
West Paris.....S. T. White
Waterford.....L. R. Rounds
Harrison, "Country Shop".....Frederick Kilgore
Welchville.....F. G. Barrett
Oxford.....John Quinn
Lewiston.....Victor News Co.
East Stoneham.....Perley Grover
Bolster's Mills.....E. L. Gay
Locke Mills.....Edgar Morgan

Orders for single copies at 5 cents each sent direct to the office of publication will be promptly filled. ADVERTISER, Norway, Me.
Foreign Advertising representatives. American Press Association

NORWAY VICINITY

Perfect Spelling

Those having 100 per cent in spelling for week ending April 1:

Sixth Grade

Francis S. Andrews — Nathalie E. Kimball
Louise M. Blaquiere — Louise M. Lafrance
Marion D. Chute — Walter C. Lewis
Helen L. Cleveland — Bertram E. Meader
Frances G. Eastman — J. Wilfred Morin
Elinor Easton — Albert G. Noyes
Carl A. Farnham — Maud A. Pike
Constance G. Fogg — Forrest A. Pratt
Caroline A. Frost — Harriette M. Prince
Robert F. Frost — Robert W. Robbins
Eileen M. Gammon — Otho W. Roberts
Robert E. Glines — Robert F. Roy
Vernal C. Goss — S. Alfred Sessions
Florence E. Greenleaf — Richard E. Wight
Alice M. Hemingway — Leslie A. Wyman
Chester A. Jack

Fifth Grade

Dorothy F. Merrill — William G. Everett
Norman E. Hale — Ralph H. Pitt
George E. Smart — Phyllis A. Gammon
Harold F. Twitchell — Ronald H. Tyler
Richard Pratt — Mary E. Bickford
Arline G. Bell — Alan L. Gammon
Arline E. Swan — Martha L. Hosmer
James E. Haggett — Elizabeth Easton
Carolyn Denison — Philip D. Wight
Richard H. Saleeby

Fourth Grade

Janet Thompson — Gordon Goodwin
Marion Verenis — Lucille Linscott
Edith G. Holt — Donald M. Glines
Beatrice Jackson — Ralph Gilbert
Jeannette Downing — Glendon F. Smith
Florence Green — Richard Schenk
Alice Pratt — Merle F. Glines
Louise Pratt — Maurice Knightly
Phyllis L. Bartlett — Edward Luck
Wilma Bartlett — Francis W. Lafrance
Dorothea H. Payne — Herbert Watson
Methyl Barker — Stanley Twitchell
Annette L. Lapham — Robert L. Merrill
Earl D. Smith — Edward C. Trafton
James F. Cleveland — Fannie D. Truman

Third Grade

Alton L. Howe — Eva M. O'Brien
Elaine Hosmer — Maxford O. Truman
Paul W. Howe — Evelyn A. Gammon
Madeline P. Nevers — Anita L. Richardson
Herbert O. Wiles — Adelbert Guilford
Etta W. Cox — Esther I. Russell
Gloria J. Gallant — Louis C. Morse
Barbara C. Keniston — Robert B. Dow, Jr.
Melba J. Edwards — Barbara A. Billings
Richard J. Denison — Marie E. Beaulieu
Warren E. Roberts — Priscilla Shaw
Dorothy A. Snow — Robert B. Easton
Wilma E. O'Brien — Henry E. Packard
Phyllis M. McAlister — George H. Michie
Annie C. Verenis — Evangeline M. Morse
Ruth I. Gammon — Helen T. Sheehy
Leo C. Hemingway — Doris H. Pratt
Jack I. Smith — Virginia I. Woodworth
George W. Newcomb — Dorothy L. Wight
Mary C. Sheehy — B. Lorraine Rowe
Clyde W. McKay

Division of Third Grade

Mary J. Taulbee — Sargent S. Coleman
Priscilla L. Goodwin — Sylvia J. Linscott
Ruth A. Greenleaf — Merrill W. Emery
Pauline M. Taylor — William J. Bickford
Barbara R. George — Louise H. Hobbs

Division of Fourth Grade

Eugene H. Lasselle — Arthur Cobb, Jr.
C. Linwood Cummings

Second Grade

Frank Green — Ashley W. Everett
Thomas M. Prince — Marie A. Everett
Barbara F. Lewis — George H. Butler
John E. Greenlaw — Virginia M. Lewis
Clayton E. Heath, Jr. — Elinor Packard
Edward Myers — David E. Labreque
Mary Gammon — Edward Raymond
Jean Lothrop — Mary Shepard
Margaret Greenleaf — Kenneth Cleveland
Arsene G. Blaquiere — Kathleen Lafrance
Miriam R. Corbett — Susan Woodworth
Edward E. Emery — Harry P. Bennett
Alfred Labreque — Emile Bedard

Norway Lake

Frances A. Healy — Lillian L. MacKay
John A. Snow — Maurice B. Dullea
Pauline M. Snow — Harold Wiley
Beulah E. Bachelder

Difference of Opinion

What Course is Best?

Your article in a recent edition of the Norway Advertiser cannot fail to have an effect—that of illustrating the extreme lengths wet propagandists will go when trying to prove their point. The prominence given it in the paper might show it was printed with that idea in mind.

There seem to be three well defined groups in regard to this very vital questionu. The first, those moneyed interests who are trying to move heaven and earth in order to break or weaken the Constitution (for when one part is affected, does it not affect the entire Constitution?) The second group consist of all those, whether light drinkers or heavy, who have come under the domination of liquor. This group seems to say, "We'll have our drink at any cost, law or no law". The third, and a very large group, are the non-drinkers. On this group the wet propagandists have turned their guns. Most of the large city dailies are channels for wet propaganda. Even our radios are being used for this purpose.

The greatest danger to the country is in this last class. If people read and hear only one side of the story, as many do, if public opinion can be swayed so that wet representatives can be sent to Congress, undoubtedly the 18th Amendment will be repealed and the old order of things will come back, only ten times worse, for high pressure salesmanship, and the greatly improved facilities for advertising will divert immense sums from legitimate business and give it to the liquor trade.

A few years ago a tobacco firm took for their slogan, "A cigarette in the hands of every young man and woman in the country". How well that has been put over, entirely by suggestion, everyone knows. Does anyone for a moment suppose that a traffic as unscrupulous as the liquor trade has always been, will reform at once if the 18th Amendment were to be repealed?

The most common criticism against prohibition is that it makes people lawbreakers. Is it prohibition or arpetite that causes laws to be broken? There are very few laws that are not broken every day. Americans seem to have very little respect for law if these laws interfere with their own wishes, but these laws cannot be repealed on that account.

Since the repeal of the state enforcement act in Massachusetts, when Massachusetts declared to the world it did not stand by the Constitution of the U. S., crime of all sorts has increased rapidly there.

The boldness of the underworld shocks every decent citizen, but the growth in the power of criminals does not come from prohibition. It comes from the selfishness of those individuals who would sacrifice every high ideal for money or appetite, and from the indifference of the average citizen to public affairs, or to anything not directly affecting himself. From this selfishness and indifference an octopus of crime has seemed to wrap its slimey hold around our entire social structure.

It is time for us all to wake up and face the facts. Making possible more intoxicating liquor will not solve the problem. —Myrtle A. Bacon.

Subscribe to the Advertiser. $2.00 per year.

By Courtesy of The Norway Advertiser to the Lady Who Wrote a Plea for Prohibition

Dear Lady: In your plea for prohibition you say, "I can't understand why so many people seem to be in favor of a repeal of the eighteenth tmendment."

Now I have no wish to reform you or any other lady in any way, not even your opinions; but in supporting the aforesaid amendment you are trying to reform others, and I assure you it can't be done, not even by aid of the Lord's mercy, unless you first understand them. So, because I like your modest sincerity, let me try, as kindly as I can, to tell you why so many people regard the prohibition law as an evil which must and shall be changed for something better. Any good lawyer or statesman will tell you that it has no more right or place in the Constitution of the United States than a law to regulate the drinking of too much coffee or the smoking of too many cigarettes, or the present ugly fashion of women's bonnets; but I speak now as an ordinary man of the garden variety.

To one who says, "What's the use of a law against the drinking of liquor, since those who want it will have it anyway?" you answer, "What's the use of a law against murder or stealing or any other crime?" Thus you tell me that I am a criminal for having liquor in my house, as my honored father always had, and all his sires before him.

No, you did not intend to call me a criminal; but your argument implies as much. It is the favorite argument of the W. C. T. U. and other honest advocates of prohibition, and it shows how profoundly they misunderstand and misjudge those who oppose the prohibition law. Since your Norway town is a world in itself, and essentially like the big American world, put the matter fairly to the test in this way:

Go out on Main street, stop the first ten men you meet, and ask, "Is it wrong to kill a man, or to steal his money, or to dishonor his wife or daughter?" Every man of them will answer, "Of course it is wrong to do such things." And if perchance there be a thief among the ten, his answer, too, will be an emphatic "yes". Then ask the same men or the next ten you meet, "Is it wrong to take a drink of beer or wine or whiskey in your home or with your friends or wherever you may be so inclined?" In your town, where you put yourselves under prohibition, four or five, or six will answer, "No, there is nothing morally wrong or criminal in taking a drink". In my city, where you forced the law upon us, eight or nine of the ten would so answer, and among them are several who, like myself, have all their life long been workers in the cause of temperance. Now to our dismay we have temperance outlawed and intemperance on the increase.

In simple words, we have laws against murder and stealing because it is the settled judgement of mankind that murder and theft are moral evils, a degradation to the man who commits them as well as a danger to society. There is no such judgement of drinking; on the contrary, every progressive nation on earth and all free commonwealths, Maine included, were built and directed by moderate drinkers. Only the fanatical Turks are prohibitionists. Among free peoples drinking, per se, is not and never has been a matter of right or wrong, of morality or crime. Always and everywhere it has been a social or dietary habit. The majority of men still regard it as a matter of personal right or choice; therefore they object to the present attempt to regulate their habits and convictions by legislation.

You live in a Christian community, but I am glad you did not quote scripture in your plea for prohibition, because the Good Book is all against you. There is no "Thou shalt not drink" among the ten commandments, where you find the moral judgement of mankind vindicated by a "Thou shalt not kill" and "Thou shalt not steal". Noah was saved from the flood because he was the best man the Lord could find, and as you may remember, old Noah celebrated his salvation by getting drunk as soon as his grapes were ripe. Christ drank wine daily with his friends, made it abundantly for a marriage feast, and used it in the most sacred of our Christian sacraments. And now you wonder why we oppose a law which makes wine drinking immoral or even criminal, a law passed over our heads and against our will by scurvy politicians.

There are many other things in your plea which plainly indicate that you do not understand us; but let me point out only one. Thus, you say, "Do fathers and mothers want their sons—yes, and their daughters—to go down the street and buy any kind of liquor in a legalized saloon?" No, dear lady, we don't. Neither do we want them to go down the street and buy any kind of liquor in a speakeasy, as they are now doing. In the old days there were thirty-two saloons in the city, where I live. Every one of them was under police supervision. None of them could legally sell liquor to a minor. Women were not wanted or permitted; if a boy entered, he was told by the barkeep that he was out of his element and must move on. Now in the same city we have more than one hundred speakeasies known to the police, and heaven only knows how many more. They are patronized by men, women and minors, the latter including girls and boys of high school ages. The synthetic liquor which they sell is mostly vile stuff and fearful in its effect on mind and body. There is no police supervision; and they can't be closed except upon formal and sworn complaint, which is not easy to obtain. No doubt there were bad saloons in the old days, but most of them were good by comparison, meaning that they kept the law about closing hours, open supervision, and not selling to minors From personal observation then and now I can honestly tell you that the worst of the old saloons was far less demoralizing to youth especially, than the best of our speakeasies.

I hope you begin to understand now, why so many of us are opposed to the prohibition amendment. It is not because we think it morally wrong in principle, though it is that; and don't you believe for a moment that we want to bring the saloons back. We object to the amendment because we see that it is doing untold evil in the corruption of officials in the multiplication of both fashionable and disreputable speakeasies and in the demoralization of our young people. Believing in temperance as a cardinal virtue, we want to see the liquor traffic not running wild as at present, with prohibition agents mostly as corrupt as the bootleggers, but under strict state on local supervision to the end of doing as little harm as possible. Respectfully yours, —Simple Simon.

NORWAY CENTER

Mrs. Alma Thurston has returned from Rumford, where she has been spending several weeks.

Subscribe to the Advertiser. $2.00 per year.

A number from this place attended Pomona at Welchville, Tuesday.

Miss Helen Flint and Miss Elizabeth Holman were at Orono last week with the Home Economics class.

Miss Maida Wyman is boarding at Arthur Holman's and working at the J. J. Newberry Co. store.

CLUB GIRLS' CONTEST

Any 4-H Club girl who is a bona fide clothing club member during 1932 is eligible to compete for county, state, and national prizes being offered in the third annual National 4-H Club Girls' Style Dress Revue contest, according to an announcement from the National Committee on Boys' and Girls' Club Work, Chicago.

The county prizes, consisting of medals for first and second place winners, and state prizes, consisting of trips to the 11th National 4-H Club Congress at Chicago, together with subsequent awards are made possible through the friendly interest of The Chicago Mail Order Company in advancing the 4-H Club program.

An entrant competing in the national contest during the Club Congress, November 25 to December 3, 1932, may model a garment of her own making in one of the following classes: Cotton or Linen School Dress Tailored Wool Dress; Semi-tailored Silk or Rayon Dress; Informal Party Dress. Each contestant must make or select the proper accessories for her outfit.

A three weeks' tour to the shrines of American history during July 1933 will be the reward of the first prize winner in each of the four divisions in the finals of this contest which will be held during the week of the National 4-H Club Congress. Wrist watches will be awarded the second and third high scoring individuals in each division of this contest at Chicago. A solid gold medal of honor will also be awarded the national winner.

Full details of this National 4-H Club Girls' Style Dress Revue contest may be secured through the office of local county extension agents or the state club leader of the State Agricultural College.

WANTED
Live Poultry, Fowl and Chickens. Pay highest possible price.
SCRIBNER & MARTIN
Welchville, Maine
Tel. 15-22 13-18*

NORWAY AUTO CO.
Norway's Popular Service Station
E. L. Brown — Hosmer Bros
NORWAY, MAINE

F. B. FOGG
The Greater Hudson-Eight
Essex Super-Six
Main Street, SOUTH PARIS

Fletcher's
Homemade Candy and Ice Cream at the familiar place
"The Sweetest Spot in Norway"

J. A. McCREADY
(Successor to Dennis Pike Insurance Agency)
General Insurance
I. O. O. F. Block, NORWAY, ME.

Plumbing—Hardware
Heating
The Atlantic Line of Stoves and Furnaces
RALPH R. BUTTS
SOUTH PARIS, MAINE

Permanently Located
at South Waterford, Me., Dr. H. W. Watson, Veterinarian, thirty years experience in general practice of Vety medicine and surgery. At your service. Tel. Harrison 47-15.
33tf

Jackson-Greenlaw Co.
Groceries, Meats, Provisions
Phone { 360 / 361 / 362
NORWAY, MAINE

NORWAY FARMERS' UNION
Grain and Poultry Supplies
General Merchandise
Union Square

THE LIVE AUCTIONEER
Licensed, experienced. Get the high dollar for your goods by auction.
Tel. 47-15, Harrison
DR. H. W. WATSON
South Waterford, Me.
33tf

N. U. Greenlaw Co.
Building Material
Norway, Me.

NOBLE & NOBLE
Willard Storage Batteries
General Garage Work
6 Whitman Street
Tel. 91-2, Norway, Maine

PLUMBING
in all its branches, by competent workmen.
WM. C. LEAVITT CO.
WM. H. LEAVITT, Plumber

W. J. WHEELER CO.
Insurance, Pianos and Player Pianos
South Paris, Maine

A. L. CLARK DRUG CO.
The Modern Drug Store
Main Street Norway

Howard E. Tyler, D. C.
CHIROPRACTOR
111 MAIN STREET
Office Hours: 9 a. m. to 12; 2 p. m. to 5 p. m.; Evenings by appointment. Monday afternoons at Bethel.
Telephone 228

NORWAY—HOWE'S HILL

Mr. and Mrs. Leslie Flint from Norway Lake were callers, Sunday afternoon at Fred Pierce's.

Rose and Pauline Howe spent Friday night and Saturday with some of their classmates and attended the operetta at the Legion Hall at Norway village.

Clara Pierce attended the Farm Bureau meeting at Waterford Flat. It was held at Mrs. Amy Hubbard's.

Mr. and Mrs. Harold Howe and family visited at Bert Heath's at North Waterford last Sunday.

Mrs. Ethel Howe was at Mahlon Doughty's, Sunday, Mar. 27th, to assist with the work as her sister, Mrs. Bernice Lane, was sick with a bad cold.

Charlie Morse from Norway village is visiting at Fred Pierce's.

Those from this place who attended the pictures and social at Waterford Flat last Friday night, were Mr. and Mrs. Harold Howe, Ted, June and Billy Howe, Lester and Archie Cobb, Mr. and Mrs. Fred Pierce, Ernest and George Wentworth.

Ethel Howe and Marion visited with Mildred Howe, Tuesday afternoon.

Clara Pierce and George Wentworth were callers last Friday afternoon at C. D. Morse's, North Norway.

Live Poultry Wanted
Also Hennery Eggs
Try us for best and quickest results. Prompt returns made on all shipments. Write us for market quotations and tags.
Hub Poultry & Egg Co.
20 Fulton Place Boston, Mass.
We have always satisfied our shippers, why not let us satisfy you? No shipment too large; none too small.
12tf

Buy Alcohol Now
10 gal. lots @ 40c per gal.
1 quart @ 15c
20% off on all tire chains and all accessories, such as top dressing, radiator cleaner, radiator cement, tar remover, etc.
O. K. CLIFFORD CO.
Inc.
South Paris, Maine

J. S. SMITH CO.
NORWAY LAKE
Choice line of Groceries, Candy, Cigars and Tobacco

H. LEON KIMBALL
Plumbing and Heating
4 Elm Street
Tel. 297-2 Norway
40tf

HAROLD C. PERHAM PRODUCER OF MAINE SPAR ASSOCIATES
Ask your Jeweler for
Registered Maine Tourmalines
The world's most expensive tourmalines
Maine Mineral Store—Stanley I. Perham—West Paris, Me.

"THE FOLLY OF HOARDING"

The above is the title to an advertisement of a certain concern having securities to sell. They state that the money deposited in Savings Banks is money hoarded.

This is not so, as they should know.

YOUR MONEY deposited in a good Mutual Savings Bank is invested in accordance with the banking laws of Maine, and may be used to help the United States in its financing of new roads, new buildings, etc. It may be used for purchase of State of Maine bonds, and you thereby at once become a helper in some of our own State affairs. It may be used for purchase of certain town and city bonds in our own state, and it may be used by a mortgage loan to assist you or your near neighbor to build and own his own home.

As a depositor in a Mutual Savings Bank, you not only become a part owner in the Bank (there are no stockholders) but you also may help in a very direct way to assist the unemployed by depositing.

YOUR MONEY IN YOUR OWN SAVINGS BANK

NORWAY SAVINGS BANK
SOUTH PARIS SAVINGS BANK

MUTUAL SAVINGS BANKS STABILITY OF MAINE

Announcement

So many inquiries came to me at the Republican Convention as to whether or not I am a candidate for Judge of Probate at the coming June Primaries, that I think it fair and proper for me to say, through the "Advertiser", that I am a candidate and shall appreciate the support of the voters of the party.

H. H. HASTINGS.

Bethel, Maine.
April 1, 1932.

15

THE SPEND LESS AND SAVE MORE SALE

The Rexall Store

ONE CENT SALE!

3 DAYS ONLY

Many times during the year your Rexall Store offers many items at lower prices, but never at such absolute rock bottom prices as on the
Original One Cent Sale

Thursday, Friday, Saturday
April 14, 15 and 16
REMEMBER—Only a REXALL Store can conduct
The Original Rexall One Cent Sale

Sharing Profits With You

The Bargains you are offered during this One Cent Sale are so exceptional that they call for an explanation!

The One Cent Sale is an advertising event. It is intended to show you in a way that you will not forget the extraordinary quality and merit of Rexall merchandise!

For the three days of this sale, the manufacturer's loss is your gain. You get full-sized packages. You get standard quality merchandise. And you get two packages for the price of one plus one cent. All in order to show you that Rexall merchandise will please you!

The United Drug Company, world's largest producer of drug store merchandise, is sponsoring this sale. The profits that are sacrificed are charged to advertising; to making new friends for the Rexall Drug Stores everywhere who are exclusive distributors for Rexall goods.

2 For the Price of One Plus One

No Limit Cent

Puretest Rubbing Alcohol

A pleasant, non-irritating rub, containing 70% pure grain alcohol, 50c pint ..... **2 for 51c**

Peptona
For new strength, and vigor, an excellent spring tonic for young and old. Regular $1.00 bottle .....
2 for $1.01

Puretest Milk of Magnesia

A pleasing laxative and an essential for relief of acid stomach and bloating. A full 16 oz. bottle, regular 50c. Sale price ....
2 for 51c

Mi 31 Solution
The mouth-tested antiseptic. It even neutralizes onion odors, excellent for sore throat. 59c pint .....
2 for 60c

Buy in Quantity and Save
The more you buy—the more you save.
2 50c Items cost.....51c
4 50c Items cost.....$1.02
6 50c Items cost.....$1.53
Etc.

Puretest Products
69c Aspirin, 100's.....2 for 70c
20c Boric Acid Powder....2 for 21c
45c Castor Oil, 8 oz.....2 for 46c
25c Castor Oil, 3 oz.....2 for 26c
$1 Cod Liver Oil (16 oz.)..2 for $1.01
50c Extract Cascara Aromatic .....2 for 51c
25c Glycerin Supp., inf....2 for 26c
25c Mercurochrome.....2 for 26c
25c Soda Mint Tablets....2 for 26c
20c Spirits Camphor, 1 oz..2 for 21c
25c Tinct. Iodine.....2 for 26c

Rexall Orderlies

The delicious laxative, safe for women at all times. The kiddies like it. 60 for 50c...
120 for 51c

Candy Specials
Fenway Cherries.....2 for 66c
1-2 lb. Chocolate Bar.....2 for 26c
Wrapped Caramels .....2 for 50c

Rubber Goods
$1.50 Victoria Fount. Syringe, ...2 for $1.51
$1.50 Hot Water Bottle..2 for $1.51

Tell Your Friends
SAVE WITH SAFETY AT The Rexall Store
Telephone Your Lists, we mail.

Toilet Goods
$1.00 Duska Face Powder...2 for $1.
$1.00 Duska Double Compacts, ...2 for $1.01
75c Duska Bleach Cream....2 for 76c
75c Duska Cleansing Cream..2 for 76c
75c Duska Foundation Cream, ...2 for 76c
25c Duska Talcum.....2 for 26c
50c Duska Rouge, all shades, 2 for 51c
75c Rexall Theatrical Cream, 2 for 76c
25c Rexall Cold Cream.....2 for 26c
50c Riker's Ilasol.....2 for 51c
35c Olivo Shampoo.....2 for 36c
50c Mi-31 Shaving Cream..2 for 51c
25c Rexall Tooth Paste.....2 for 26c
15c Rexall Toilet Soap.....2 for 16c
25c Medicated Skin Soap..2 for 26c
50c Jonteel Creams.....2 for 51c

Cream Rexall Shaving

A creamy, luxurious lather that makes shaving a pleasure. 25c tube.....
2 for 51c

Mineral Oil

Tasteless, odorless, colorless, internal lubricant, $1 pint .....
2 for $1.01

Buy All You Want
The Klenzo Twins

Klenzo Liquid and Klenzo Tooth Paste. Pleasant and efficacious. 50c each .....
2 for 51c
(One of each, if desired.)

Puretest Aspirin

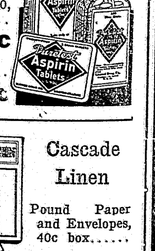

Bottle of 100, regularly 69c.....
2 for 70c
25c box of 24....
2 for 26c

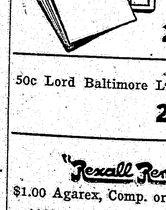

Cascade Linen
Pound Paper and Envelopes, 40c box.....
2 for 41c

50c Lord Baltimore Linen.....
2 for 51c

"Rexall Remedies"
$1.00 Agarex, Comp. or plain .....2 for $1.01
$1. Beef, Wine and Iron..2 for $1.01
25c Cedar Chest Comp.....2 for 26c
25c Foot Powder.....2 for 26c
40c Gypsy Cream.....2 for 41c
50c Laxative Salts.....2 for 51c
25c Little Liver Pills....2 for 26c
$1.00 Syrup Hypophosphites, ...2 for $1.01
35c Hinkle Case No. 3 (100's) ..... 2 for 36c

Stone's Drug Store
The Rexall Store in Norway

Howard's Drug Store
The Rexall Store in South Paris

NORTH WATERFORD

Lodge Entertained Parents and Children.

Evergreen Rebekah Lodge entertained the parents and children, Saturday afternoon and served ice cream and cake to the following children: Marion Brown, Bernice Cash, Thersa, Martha and Hugh Durgin, Rodney Cummings, William Hersey, Charlotte Crouse, Bertha Hersey, Elinor, Chester and Edmund Barker, Richard and Althea Grover, George and Alfred Littlefield, Harvey and Kirtland Lord, Clarice Allen, Manley and Joyce Kimball, Lawrence and Celia McAllister, William and Herbert Andrews, Robert Grover, Herbert, Ella and Lillian Kittredge, John and Alare Henley, Edith Hobson, Arline Jordan, Ava McKeen, Arthur Holt, Barbara Morse, Richard Jones, Margaret Brown, Esther Long, Helen Crouse, and Faye Lord. Thursday night, roll call night is being observed by the Lodge.

The rain of the past week did considerable damage to the roads.

Winola Kilgore is home from Gorham Normal School for ten days vacation.

Howard Gayton and Walter Lord are building a camp at the Five Kezars they have it well under way.

The Rebekahs here are rehearsing their degree work, they expect some new members soon. They are also getting up a drama, "Patty Makes Things Hum". The proceeds to be used for new silver.

Mrs. Hazel Lord and Mrs. Josephine Sanderson went to North Conway last Wednesday to visit their sisters, Mrs. Frank Pike and Miss Kay Lord. Miss Lord is from Dartmouth College and has been visiting Mrs. Pike the past week.

Mrs. Eva Barker has returned home from Mrs. Gus Andrews', where she has been working.

Mrs. Myra Cheever is out again after her long sickness. Mr. Cheever is much better, too.

Bert Moulton, Charles Andrews and Frank Trimback are working at Slide Inn.

Win Brown has a sick horse, one of his big white team.

Ernest Crouse spent the week end in Thomaston, visiting relatives there.

A show has arrived in town and will play every night for two weeks. It is called the "Fun Show."

Miss Kay Lord and Laurence O'Leary from Dartmouth College were Sunday guests at her father's, Walter Lord's, also Mr. and Mrs. Frank Pike and family from North Conway, N. H., and Miss Louise Stone of Gorham, N. H. Miss Stone is visiting her parents for the two weeks vacation, at Waterford Flat.

W. H. Hersey is to move into the Wilber Button house, soon, which he bought last winter. Mr. Hersey has had a bath room installed, also hot and cold water, and plans to have other alterations made soon.

Miss Margaret Morse visited friends in Waterford, the past week end.

Faye Lord visited her cousin, Iva Ray, Saturday and Sunday.

Merle Morse is working for Howard Gayton on his camp.

Ernest Grover helped Charles Hersey butcher a hog, last week.

Mrs. Nora Lebroke is visiting relatives in Norway. Mrs. Anne Littlefield is doing her housework while she is away.

Ruth Fox is spending a few days with her brother, Chester Holt.

A number of men here are working on the roads. They are very bad, and there are many washouts.

Subscribe to the Advertiser. $2.00 per year.

Many visited Elmer Henley's sap house the past week to watch them boil down syrup. They are having a fair run this year.

Mrs. Velma Cummings called on Mrs. Henry Sanderson, last Tuesday.

Donald Kimball is working at the Grange Hall.

Rice Neighborhood

Alvin and Mabelle Hersey spent Wednesday evening with Isabelle and Leslie Jones.

William A. Hersey went to Portland, Thursday, to stay a few days.

Charles Rice worked at the Flat, Friday afternoon and Saturday.

Chas. A. Hersey sold Wilson Morse a fine three year old heifer. Chas. Fillebrown came for it, Friday.

Mrs. George Allen and baby, Marion, went home, Sunday. They have been staying at her mother's, Mrs. Fred Hersey's.

Mabelle and Billy Hersey attended the Rebekah Children's Party, Saturday afternoon.

Sarah Andrews is spending the week with her mother, Mrs. Fred Hersey.

The side roads in the neighborhood were drifted badly during the last storm and had to be shoveled a lot before the tractor could plow them out.

Mary Hersey, who is at Kingston, R. I., spent her Easter vacation in New Haven, Conn., at the home of a schoolmate.

Charles Learned has been working in the mill for a short time.

Ernest Grover butchered a pig for Charles Hersey, Thursday; George Rice had half of it.

Charles Hersey has already some ten little lambs and a litter of nine pigs.

Myron Lord is busy looking after his incubator and small chickens.

Mr. and Mrs. George Rice and family were in Norway, Friday.

WATERFORD

There was a large crowd attended the social at the Wilkins House on Friday evening, April 1st. Mr. Lockwood showed the reels of local pictures again, which were greatly appreciated by a number of people who were prevented by illness, etc., from attending the other social, while those of us who had seen the pictures were glad indeed to see them again. A "Rin-Tin-Tin" picture was also shown, and enjoyed. Afterwards, the usual social time was held, with dancing and refreshments.

Margaret Morse spent the week end at the Collins home and attended the social.

Sylvia and Betty Millett spent the day with Mrs. Nellie Stone, Thursday.

Miss Edith Carson and Miss Helen Linnencott of New Rochelle, N. Y., spent a couple of days in Waterford, last week, stopping at Stone Home. They went over the buildings at camp and found them all in good condition for the summer business.

E. L. Stone has been sawing wood with his gasoline sawing machine outfit.

School has begun again at Bridgton Academy, after a week of vacation. Two of our village young people carried off the honors this year, Celia Gardner, first, L. R. Rounds, Jr., second.

SOUTH WATERFORD

The academy scholars have returned to school after ten days vacation.

Several from this place attended the social and dance at Wilkins Community House at the Flat, last Friday night.

Owing to the bad traveling, there was no Grange meeting last Saturday. The next, April 16, will be an all day meeting.

Mr. and Mrs. Harry Haynes were in Portland, last Friday.

Agnes Brown, who has been visiting her mother in North Waterford, has returned to her grandparents'.

Hand your subscription to the correspondent of your town. He or she will do the rest.

Mr. and Mrs. Wallace Hibbard and family from Bridgton visited her parents, Mr. and Mrs. Charles Chaplin, Sunday.

NORTH WATERFORD

Lodge Entertained Parents and Children.

Evergreen Rebekah Lodge entertained the parents and children, Saturday afternoon and served ice cream and cake to the following children: Marion Brown, Bernice Cash, Thersa, Martha and Hugh Dargin, Rodney Cummings, Wilbur Hersey, Charlotte Crouse, Bertha Hersey, Elinor, Chester and Edmund Barker, Richard and Althea Grover, George and Alfred Littlefield, Harvey and Kirtland Lord, Clarice Allen, Manley and Joyce Kimball, Lawrence and Celia McAllister, William and Herbert Andrews, Robert Grover, Herbert, Ella and Lillian Kittredge, John and Alare Henley, Jr., Hobson, Arline Jordan, Ava McLaughlin, Arthur Holt, Barbara Morse, Richard Jones, Margaret Brown, Esther King, Helen Crouse, and Faye Lord. Thursday night, roll call night is being observed by the Lodge.

The rain of the past week did considerable damage to the roads.

Wanda Kilgore is home from Gorham Normal School for ten days vacation.

Howard Gayton and Walter Lord are building a camp at the Five Kezars and have it well under way.

The Rebekahs here are rehearsing their degree work, they expect some new members soon. They are also getting up a play. "Patty Makes Things Hum". The proceeds to be used for new silver.

Mrs. Hazel Lord and Mrs. Josephine Sanderson went to North Conway last Wednesday to visit their sisters, Mrs. Frank Pike and Miss Kay Lord. Miss Lord is from Dartmouth College and has been visiting Mrs. Pike the past week.

Mrs. Eva Barker has returned home from Mrs. Gus Andrews', where she has been working.

Mrs. Myra Cheever is out again after her long sickness. Mr. Cheever is much better, too.

Bert Moulton, Charles Andrews and Frank Trimback are working at Slide Inn.

Win Brown has a sick horse, one of his big white team.

Ernest Crouse spent the week end in Thomaston, visiting relatives there.

A show has arrived in town and will play every night for two weeks. It is called the "Fun Show."

Miss Kay Lord and Laurence O'Leary from Dartmouth College were Sunday guests at her father's, Walter Lord's, also Mr. and Mrs. Frank Pike and family from North Conway, N. H., and Miss Louise Stone of Gorham, N. H. Miss Stone is visiting her parents for the two weeks vacation, at Waterford Flat.

W. H. Hersey is to move into the Wilber Button house, soon, which he bought last winter. Mr. Hersey has had a bath room installed, also hot and cold water, and plans to have other alterations made soon.

Miss Margaret Morse visited friends in Waterford, the past week end.

Faye Lord visited her cousin, Iva Ray, Saturday and Sunday.

Merle Morse is working for Howard Gayton on his camp.

Ernest Grover helped Charles Hersey butcher a hog, last week.

Mrs. Nora Lebroke is visiting relatives in Norway. Mrs. Anne Littlefield is doing her housework while she is away.

Ruth Fox is spending a few days with her brother, Chester Holt.

A number of men here are working on the roads. They are very bad, and there are many washouts.

Subscribe to the Advertiser. $2.00 per year.

Many visited Elmer Henley's sap house the past week to watch them boil down syrup. They are having a fair run this year.

Mrs. Velma Cummings called on Mrs. Henry Sanderson, last Tuesday.

Donald Kimball is working at the Grange Hall.

Rice Neighborhood

Alvin and Mabelle Hersey spent Wednesday evening with Isabelle and Leslie Jones.

William A. Hersey went to Portland, Thursday, to stay a few days.

Charles Rice worked at the Flat, Friday afternoon and Saturday.

Chas. A. Hersey sold Wilson Morse a fine three year old heifer. Chas. Fillebrown came for it, Friday.

Mrs. George Allen and baby, Marion, went home, Sunday. They have been staying at her mother's, Mrs. Fred Hersey's.

Mabelle and Billy Hersey attended the Rebekah Children's Party, Saturday afternoon.

Sarah Andrews is spending the week with her mother, Mrs. Fred Hersey.

The side roads in the neighborhood were drifted badly during the last storm and had to be shoveled a lot before the tractor could plow them out.

Mary Hersey, who is at Kingston, R. I., spent her Easter vacation in New Haven, Conn., at the home of a schoolmate.

Charles Learned has been working in the mill for a short time.

Ernest Grover butchered a pig for Charles Hersey, Thursday; George Rice had half of it.

Charles Hersey has already some ten little lambs and a litter of nine pigs.

Myron Lord is busy looking after his incubator and small chickens.

Mr. and Mrs. George Rice and family were in Norway, Friday.

WATERFORD

There was a large crowd attended the social at the Wilkins House on Friday evening, April 1st. Mr. Lockwood showed the reels of local pictures again, which were greatly appreciated by a number of people who were prevented by illness, etc., from attending the other social, while those of us who had seen the pictures were glad indeed to see them again. A "Rin-Tin-Tin" picture was also shown, and enjoyed. Afterwards, the usual social time was held, with dancing and refreshments.

Margaret Morse spent the week end at the Collins home and attended the social.

Sylvia and Betty Millett spent the day with Mrs. Nellie Stone, Thursday.

Miss Edith Carson and Miss Helen Livermore of New Rochelle, N. Y., spent a couple of days in Waterford, last week, stopping at Stone Home. They went over the buildings at camp and found them all in good condition for the summer business.

E. L. Stone has been sawing wood with his gasoline sawing machine outfit.

School has begun again at Bridgton Academy, after a week of vacation. Two of our village young people carried off the honors this year, Celia Gardner, first, L. R. Rounds, Jr., second.

SOUTH WATERFORD

The academy scholars have returned to school after ten days vacation.

Several from this place attended the social and dance at Wilkins Community House at the Flat, last Friday night.

Owing to the bad traveling, there was no Grange meeting last Saturday. The next, April 16, will be an all day meeting.

Mr. and Mrs. Harry Haynes were in Portland, last Friday.

Agnes Brown, who has been visiting her mother in North Waterford, has returned to her grandparents'.

Hand your subscription to the correspondent of your town. He or she will do the rest.

Mr. and Mrs. Wallace Hibbard and family from Bridgton visited her parents, Mr. and Mrs. Charles Chaplin, Sunday.

LYNCHVILLE

Minnie and Flora McKeen, Lula Kimball, Eva Adams and Thankful Cobb attended the Sewing Bee at Minnie Littlefield's, at East Stoneham.

Charles Jordan spent the week end with his mother, Mrs. Lula Kimball.

Mr. and Mrs. Perley Adams, Mr. and Mrs. Otis Cobb visited Mr. and Mrs. Harold Gray at Center Lovell, Sunday.

Lawrence McKeen went to Norway, Monday.

Mrs. Fred McKeen and three children spent Sunday afternoon with her mother, Mrs. Lizzie Stearns, at Stoneham.

Ernest McAlister and Adrian Stearns of Stoneham called on Fred McKeen, Monday.

Richard Files of Stoneham called on his uncle, Fred McKeen, Saturday.

Lawrence McKeen has a rabbit his uncle, Adrian Stearns, of Stoneham, gave him.

Minnie Guptill called on Mrs. Otis Cobb Friday.

Mrs. Ralph Tucker of Stoneham visited her parents, Mr. and Mrs. Arthur Curtis, Thursday.

Alton Curtis of East Stoneham stayed with his grandparents, Mr. and Mrs. Arthur Curtis, three days the past week, while his mother, Mrs. Ervil Curtis, visited in Auburn.

School began April 4th, Arthur Curtis is transporting the children.

Otis Cobb is helping take the town inventory.

BOLSTER'S MILLS

The Grange held its meeting Saturday night as usual, with a goodly number present. The program was as follows:

Singing of America.....Grange
Reading .....Mrs. Nettie Hancock
Reading .....Mrs. Gertrude Weston
Harmonica Duet .....
.....Wilmot Lord and Elmer Fulkkinen
Reading .....Mrs. Addie Lord
Reading .....E. L. Gay
Singing, accompanied by Mrs. Ethel Ingersoll, pianist, and Charles Lombard, violinist.....
.....Young Folks

The secretary, Mrs. Rebecca Shedd, was absent, owing to a bad cold. Mrs. Lelia Gay took her place. A sociable followed and was enjoyed by all. The next meeting will be entertained by Mrs. Bertha Mills and Mrs. Mary Hicks, taking charge of the program. An interesting meeting is expected.

Ed Hicks, who fell recently on the sidewalk, is improving and it is hoped that he will be up and around the house soon.

OTISFIELD—SPURR'S CORNER

Mrs. Alice Edwards has been spending a few days with Mr. and Mrs. Sumner Smith.

Will Meserve, Edwin Knight and Bert Rolfe moved home Saturday, from Scribner's Mills, where they have been staying for some weeks and working at Hodskins mills.

Mrs. Lottie Smith spent the day, Wednesday, at Sumner Smith's. Mrs. Smith also was a visitor at A. H. Smith's one day last week.

A traveling show was at Grange Hall, Friday evening with a small audience attending.

The roads are in a bad condition after the heavy rain, with the road near Oak Hill schoolhouse and the hill near A. H. Smith's nearly impassable. Mr. Smith had about five feet of water in his cellar the morning after the rain.

Mr. and Mrs. W. W. Hamlin and Mr. and Mrs. Lawrence Hanscom are expected home this week from St. Petersburg, Fla.

Church services will be held here on April 3rd and 10th, both morning and evening.

Mrs. Eleanor Lombard has been having a bad cold.

Friends here of Mr. and Mrs. Ernest Peaco and family of Bell Hill were sorry to have them lose their home by fire last week. The roads being in such condition those going to their aid were obliged to turn back as cars could not go through the snow and mud. The tractor and snow plow opened up the roads next day.

NOPTHEAST LOVELL

Fred Warren of East Stoneham spent Wednesday night at O. J. Rowe's.

The snow plow was through here, Tuesday.

Pauline Kendall visited her friend, Elsie Merrill, over the week end.

Mr. and Mrs. Chester Rowe of East Stoneham were callers at O. J. Rowe's, Sunday, also Theodore Brown.

The Watkins man was through here, Monday.

Iva Kendall has been visiting her sister, Mrs. Elmon McDaniels, at Christian Hill, Lovell, the past week.

George Mills and Lewis Rowe have been busy the past week in their sap orchards.

There was no mail, Monday, on account of the heavy storm, the roads were drifted badly.

Harlan Rowe spent two days the past week with the Grover boys at East Stoneham.

Mr. and Mrs. Cleon Perkins and two daughters returned from Norway, Monday night. They had a rough drive through the storm.

BUCKFIELD—STREAKED MT.

Earle Corbett visited his grandmother, Mrs. Green, several days last week.

At the last meeting of Mountain Grange, North Buckfield, April 2, Henry E. Dunnack, State Librarian, was the speaker. There were also two short farces on the program besides musical selections.

Charlie Maxim has the whooping cough.

School began Monday, Mar. 29, with seventeen pupils and Georgia Lovejoy teacher.

Jennie Clark has been ill with a bad cold.

Virgil Verrill was in Auburn on business, Monday, Mar. 29.

Ruth Corbett spent Monday night, Mar. 29 with Bernice Lovejoy.

Norman Lovejoy and Earle Corbett did not attend Buckfield high, Monday and Tuesday, Mar. 28 and 29, on account of the storm.

Virgil Verrill and Levi Smith were in Hebron one day, recently.

Albert McIntire has finished work for Robie Sturtevant and has been working for Arthur Sturtevant for a few days.

Charlie Bragg, who has been ill with the grippe, is better.

Earle Corbett spent Friday night with Gerald Sinclair at Buckfield village.

Alonzo Hodgdon worked splitting wood at the village a few days, recently.

Jennie Clark, who has been ill with the grip, is gaining.

Philip Lovejoy visited his parents, Mr. and Mrs. E. P. Lovejoy, last Sunday.

Mr. and Mrs. Levi Smith have moved into the Virgil Verrill house.

NORTH BUCKFIELD

Turners Returned Home—Mrs. Warren Visiting in Connecticut.

Mr. and Mrs. J. F. Turner arrived home from Cheshire, Mass., last week; they spent the winter there. They came by auto. Herbert Spaulding went after them.

Franklin Heald of Orono spent a few days with his parents, Mr. and Mrs. Washington Heald, recently.

Mrs. Florence Keene of Portland is visiting her niece, Mrs. E. M. Holmes, for a few days.

Mrs. M. A. Warren is visiting in Connecticut. Her son, Ezra, came after her.

Mrs. Gerald Bessey returned home from Webster last Sunday, where she has been for a few weeks, bringing her little daughter with her.

PORTABLE WOOD-SAWING MACHINE HAZARDS

Because of the many fatal and near fatal injuries suffered throughout the state this winter, following the rupturing of fly wheels and saws on portable wood-sawing machines, it becomes necessary to issue a warning to owners and operators.

Investigations reveal that in some cases make-shift flywheels have had their rim speeds built up by improper pulley rations to nearly two miles a minute. One instance is reported where a flywheel, cracked by fire, ruptured as it came up to speed, killing the user. Cracked saws, mechanism out of balance and the like have accounted for other near-disasters.

A better appreciation of the terrific forces built up in circular saws and flywheels can be had by a consideration of the recent case in Eastern Maine, when a 23 1-2 pound fragment of a flywheel rim traveled a quarter of a mile to tear through the side of a house and bury itself in the opposite wall, narrowly missing one of the occupants.

Many wood-sawing rigs are made up of cast-off parts of automobile engines and mill scrap with utter disregard for the factors so necessary to the safe operation of such machines. Cracked saws are used to the jeopardy of users and the utter disregard of increased hazard following an increase of saw diameter is deplorable. Too little attention is paid to balance and pulley ratios as well as to the pulleys themselves, the latter constituting a typical flywheel hazard under extreme speeds. Heating in the bearings is often transmitted to saws to pdoduce unforeseen stresses.

It is urged that the quality, design and strength of parts used in the construction of these wood-sawing rigs be given serious consideration, also that the best device, founded on reliable data, be had before putting such machinery into operation.

Flywheels should be enclosed in the heaviest possible steel housings, repeatedly anchored by bolts to the machine frames. Saws should have a maximum coverage compatible with the operation of same. The hazards of belts and pulleys are known to all and can be easily eliminated by a box-like cover made removable.

WEST BUCKFIELD

Mr. and Mrs. C. W. Cooper and Constance were in Lewiston, Saturday.

Mrs. Estella Cooper is at North Buckfield, working for M. A. Warren.

George Bennett went to Paris, Saturday.

Miss Marjorie Bennett returned to Bates College, Monday.

Mr. and Mrs. Sullivan and daughter, Joan, of South Paris, and Fred Harlow of North Buckfield were at W. L. Fogg's, Sunday.

Mr. and Mrs Philip Mayberry of Poland Springs, who have been at H. W. Phillips', have gone to Norway.

Mr. and Mrs. Harry Buck and Bertrand Buck were at P. M. Bennett's, Sunday.

Miss Marjorie Bennett spent Friday at H. H. Buck's and was a supper guest at W. F. Buck's, Saturday.

Stanley Bennett was in Lewiston, Saturday. The graduation class went down to have class pictures taken.

WILSON'S MILLS

Mrs. Belle Cameron has been visiting her son. A. D. Cameron, and daughter, Mrs. Clinton Bennett.

Eunice Linnell and Gertrude Ripley have been at home from Gould Academy for a weeks vacation.

Miss Iola Hart spent the week end with Mary and Marjorie Bennett.

Aziscoos Grange held its regular meeting, Mar. 26th. The third and fourth degrees were conferred on two candidates. About forty members were present.

Miss Elizabeth Haldane spent the week end with Mrs. A. D. Cameron.

Ads wanted for Intelligence Column. Read those ads on page 4.

Mrs. Bertha Storey is caring for Mrs. Lewis Olson and little son, who arrived Mar. 26th.

ANNUAL LYFORD SPEAKING CONTEST

Open to Young Men in Three New England States

The twenty-third annual Lyford Interscholastic Prize Speaking Contest is to be held at Colby College on the afternoon and evening of Friday, May 6. The prizes, which aggregate one hundred dollars, are the gift of Will Hartwell Lyford, of Chicago, Ill., a graduate of Colby in the class of 1879, and are given for the purpose of stimulating interest in public speaking among preparatory school boys of Maine, New Hampshire and Massachusetts.

It is estimated that the "Lyfords" have brought to the Colby campus more than 1,500 young orators, all of whom have participated in the preliminary contests, held in the afternoon, and some 250 in the final contest, held in the evening. There are four cash prizes, fifty, twenty-five, fiftten and ten dollars. The rules governing the contest are simple, chief of them being that contestants must be enrolled at least one month before the date of the contest, and that the excerpts of orations given shall be taken from speeches delivered in comparatively recent years.

Several Maine and Massachusetts schools have already asked for enrollment blanks. Full information can be had by writing to Prof. Herbert C. Libby of the Colby faculty.

NASH OF MAINE
TAXIDERMIST
Norway, - - - - - - - - Maine

Square Deal for All
Frank A. Webb
Optometrist
No. 52 North High St.
Bridgton, Maine
On the Hill
Office Hours: 8 A. M. to 6 P. M.
Friday and Saturday Nights to 9 P. M.

AUTHORIZED DISTRIBUTORS OF NATIONAL CASKETS
FUNERAL SERVICE
We render the highest type of funeral service at moderate cost.
Years of experience in serving representative families.
LEROY SPILLER
Norway, Me.
Telephone 73-3

No Job Too Small — No Job Too Large
PHINNEY & LOTHROP
Electrical Contractors
Telephones 66-3 or 66-4, NORWAY, MAINE
Formerly with the Central Maine Power Company.
We will try and maintain the same service to our customers as we have in the past fourteen years. House Wiring, Motor Work, Refrigerators, Ranges, Water Heaters, Vacuum Cleaners, Pumps, Washing Machines, Flat Irons—anything in the electrical line.
24 HOURS SERVICE

New Automobile Sales Are
NOT SO HOT
SO
The manufacturers are about to let loose the biggest broadside of advertising the industry has ever known.
IF
You have the CASH MONEY to pay the difference, you will get a good trade—and you ought to trade, because you will give some poor cuss a job making and selling autos.
BUT
If you have got to mortgage your next year's income to make the change and pay 8% to 24% "carrying charges" on the balance—you better look the "old bus" over again and see what really is the matter with it.
PERHAPS
After taking a careful look, you will find all that is really the matter except your desire to "keep up with the Joneses" is.
A FEW DENTS
Needs new running board covering, a general tightning of the body and doors. Perhaps a new roof covering or slip covers, spay up the guards and aprons and polish the body, clean the upholstery, etc.
Let us look it over with you, and see how little it really costs to have a man "who knows how" make a car "good for another year."
Remember your "Old Man" made a carriage go him several years and it cost him $5.00 per year depreciation—and he had money to pay his bills.
Yours truly,
MERTON A. MILLETT,
South Paris.

Jewelry, Watch Repairing
Typewriters and Typewriter Ribbons
Maine Gems Gem Cutting
R. F. BICKFORD
Norway

MAGIC (COTE'S) WATER
THE DIRT REMOVER
SOLD AT ALL GROCERS

"Hills Jewelry Store"
B. L. HUTCHINS
Watchmaker and Jeweler
Diamonds, Watches, Clocks
Jewelry and Silverware
Opera House Block, NORWAY, ME.

Llewellyn H. Cushman
Dealer in
Shell Oil—Coal
Freight Handling, Furniture and Piano Moving, and Job Teaming
Tel. 204 Norway, Maine

PRISCILLA
Beauty Parlor
MRS. ESTELLA CARROLL
61 Beal Street, Norway
Tel. 116
For Appointments

C. B. Cummings & Sons Co.
Grain Mixing SERVICE
Grandin's Poultry and Dairy Feeds
NORWAY, MAINE

NOW is a Good Time
To Do that Repair Job or Build that New Building
As prices are lower now than for some time. We also carry a line of asphalt shingles and roofing, as well as dimension material.
Telephone 11-4 or 11-3
Scribner Bros.
HARRISON, MAINE

Children don't know
that they must eat to grow, but you, as a parent are responsible for seeing that they eat properly. If your child has no appetite, is listless and sluggish, the need of a strengthening, appetizing tonic is indicated, one that will build up the body and that will also stimulate the bile flow properly.
Try Baxter's Bitters, the famous old family remedy. Recommended in cases of constipation, dyspepsia, biliousness, and indigestion. Only thirty cents at your druggists. For adults, too.
BAXTER'S BITTERS
14-18

FINE JOB PRINTING—of all kinds, done as you want it, at the office of "Buy or Borrow a Copy."

Six Acre Village Farm, Norway, $2,000
You can work right in town and carry on this 6 acre poultry and dairy farm—just imagine 1 stable, 1 barn, small apple orchard, 27 barrels nice fruit, 1931. Owner now keeps 2 cows, 375 hens, doing well and making money. Six room dwelling, private spring water system to buildings, poultry houses, electric lights. Just pay half down, balance $15 per month. Look it over.
HERE'S AN EXCEPTIONALLY GOOD NORWAY VILLAGE 8-ROOM COTTAGE—House in spick and span condition inside and out, with all modern appurtenances, furnace, electric lights, flush, nicely decorated, no chance to kick in this place. Connects with stable, garage, large basement for poultry. Another stable for storage at a good rental, blackberry plot, 1-2 acre land. Just call us up and ask to see the place. Price only $3500.
That 22 acre farm in Millettville, worth looking at and it is yours for $900. Terms.
The Dennis Pike Real Estate Agency
NORWAY, ME.

CUT FLOWERS
PLANTS IN BLOOM
Funeral Work a Specialty
E. P. CROCKETT
Florist
Tel. 39-3 South Paris 3 Porter Street

LOOK!
OIL AND GREASES AT PRE WAR PRICES
Buy your lubricating oil in steel drums and save half of your oil bill.
We have just received a carload of regular Socony oils and greases, let us supply your needs, either large or small quantity.
Bring in your cans and let us fill them and show you a real saving.
A. W. WALKER & SON
SOUTH PARIS
12-14

L. F. Pike Co.
We Want to Show You
SPRING SUITS
HART SCHAFFNER & MARX CLOTHES
This picture shows you the most popular style suit for this Spring.
Notice it's two button, notch lapels and slightly body fitting. Has the broad shoulder, narrow waist line effect.
It gives one a very neat and attractive look.
Our All Wool Suits at $13.75 and up should be of interest to you.
A first-class tailor to see that you are correctly fitted as your personal desires dictate. No extra charges.
SPRING TOPCOATS
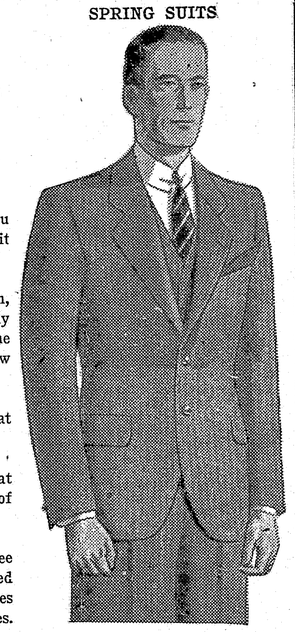
BLUE STORE
NORWAY, MAINE

INTERNATIONAL HARVESTER OFFERS
Price Guaranty on Wheat, Corn, and Cotton
Many farmers who need new machines for the economical production of their wheat, corn, and cotton have been reluctant to buy them because of uncertainty as to the prices they will receive later in the year for these farm products.
In order to meet this situation the Harvester Company offers farmers purchasing machines after this date, a definite price guaranty on varying quantities of their wheat, corn, and cotton. If market price quotations for these products do not reach the guaranteed prices at the time payment becomes due on notes given and maturing this year, farmers buying machines included in this special offer will receive a credit equal to the difference.
Many of our customers we know will welcome this announcement. Come in and let us explain the details of the Harvester Company's unique guaranty. Let us show you the machines on which it applies and tell you just how to take advantage of it in equipping your farm at once with the new cost-reducing machines that you need.
A. W. WALKER & SON
South Paris, Maine.

Primitive Conditions

As R. L. Cummings Sees It

When I read an article from your friend, Mitchell, some time ago, saying that he had concluded that we must go back to primitive conditions and live on hog and hominy, I didn't believe a word of it, but when I read the news that Congress had set us back fifty years to 3c postage, I conclude that unless we can send those crazy folks to some nice quiet place, where they can't do damage to the trusting public, he may be right.

The dangerous condition of their mind is apparent from their own acts. Flying into a righteous rage and overthrowing their bosses and then in a few days gently feeding from their hand and doing up the people worse than their leaders contemplated in the first place.

They surely have turned a double back somersault, quicker than our Maine Legislature did in the case of the Bingham Dam (Dead River storage) when they gave it away and then didn't dare to go home until they repealed their own act.

What a terribly frenzied frame of mind that poor Congressmen must have been in when he with husky voice declared that unless steps were taken at once to balance that budget, in sixty days there would not be a bank in the United States that could meet its depositors. On the other hand if his mind was not unbalanced, what a terrible accusation it would be against our banking system and our International bankers that have been using that and about everything else.

Here are some reasons I think their minds are the worse of the two.

It is an acknowledged fact the world over that our nation has the resources and wealth such as no nation on earth now has or ever did have. Here is the way it figures out: National wealth from three to four hundred billions. Annual income from seventy to ninety billions due from other nations, $25,000,000,000. National debt, $17,000,000,000. Paid on the national debt between 1919 and 1929, $9,500,000,00, now because we have been fooled by unwise leaders, imposing on the public credulity, we have been slipping behind about $2,000,000,000. This learned politician shouts about our nation becoming 'bankrupt", and tells us how those European nations that owe us the $26,000,000,000, that they say they can't make their agreed yearly payments of $245,000,000 annually and from which our President that has always been overkind to all Europeans, has granted them a respite, are now selling American dollars below par and attacking our credit.

Funny isn't it? A weak debtor saying to his strong creditor, "I can't pay you, but you must pay me. Your credit is not good because you have lent us too much money, it proves your incompetence."

This so frightened these wise states men that we have sent to Washington to enjoy nice salaries that they have soaked the 100,000,000 of us common people that are having hard work to provide shelter, food and clothing, with a federal tax that will add about $45.00 each year to the cost of living of each family of five.

Various papers have been very audibly sighing and weeping over what they term "Soaking the rich". Here are two items that will show that Congress now feels the same way.

They repealed the surtax of 65% on incomes of $5,000,000 and over. This they admit, will, even in these hard times reduce the government revenue $17,000,000. In this same act they have levied a tax of $11,000,000 on matches. 99% of all the matches are used by people of small means.

How do these things compare? The man that has the income of five millions or more would naturally own about one-half of such a State as our State of Maine. Had this income tax been alowed to remain, the poorest of these $5,000,000 a year income men would have had remaining an income of $1,750,000 to live on or lay by to look at.

What about the 25,000,000 people that are dependent on the 8,000,000 of unemployed? In making a Yankee estimate I would say that $2,200,000 of that $11,000,000 tax on matches would fall on them, although they are destitute or close to that line. Who then will pay it? This Congress says it must be paid by local people who pay taxes on property, and not by the federal government that has a right to tax the 504 men who receive incomes from $1,000,000 to over $100,000,000. Their income totaling $1,185,000,000.

Had the full limit of this tax been taken it would have left that group of men with incomes ranging from $1,750,000 to $35,000,000 a year. Yet this tender hearted Congress could not bare to have this done, but was willing to assess the people that use matches $11,000,000 a year. I notice there are people that write propaganda for papers that talk the same way. "Tell me whose bread you eat and I'll tell you whose song you sing." The disclosure of the use of $199,000 in our Maine election leads us to wonder if any of the $28,000,000 used for propaganda by the Associated Industries (revealed by this same commission) could influence their opinions and political views.

The releasing to these rich men of income taxes that they admit would be $17,000,000 per year (I believe this figure to be grossly underestimated) takes from the treasury a sum that would equal the $11,000,000 tax on matches. The salary of the President and all of our senators and representatives and have over a million left.

Had the tax remained, the poorest of these rich men would still have received aside from his income tax and all exempted incomes, an income seventeen times as large as the president of the United States.

How charitable they are toward the rich and exacting on the poor. "Let the candied tongue lick absurd pomp and crook the pregnant hinges of the knee where thrift may follow fauning".

WEST GREENWOOD

Mr. and Mrs. Lapham were in Lewiston, recently.

Mrs. Harrington and son and Miss Harrington were in Newry last week.

Ruby Bennett spent her vacation at her home in Gilead.

Mr. Harrington was at Locke Mills last week.

Mrs. Cummings and daughter were calling in this vicinity, recently.

Irene Conner was home during her vacation.

Mr. and Mrs. Croteau were in Rumford one day last week.

EAST SWEDEN

Bluebirds and robins are here, also a tough snow storm was raging as we wrote these items, Mar. 28.

George Porter of Bridgton Highlands has taken the D. T. Adams sap orchard to run this year, and has a number of buckets set. He has caught a few barrels of sap, but the weather has been so cold and stormy that it has been impossible to do any real business making syrup up to date.

Albert Smart of Bridgton village has been in this place cutting wood that he has bought on the stump of R. O. Moulton.

Mr. and Mrs. Ernest S. Bennett were visiting relatives in this place one day recently.

One foot of snow fell here Mar. 28th, and blocked the roads so no cars could get around.

SWEDEN—BLACK MOUNTAIN

School began Monday morning, Mar. 28, with the same teacher, Mary Pride of Norway. The storm increased in fury so fast during the forenoon that Ed. Berry went after the children about 10:30.

Millard Adams was a Sunday caller at Ed Berry's.

Some of the Bean children are sick with bad colds.

Grace Bryan has been confined to the house with a bad cold.

The big rain washed the roads badly in this part of the town.

Mrs. Joe Bowley is ill with a bad cold.

Mr. and Mrs. Calvin Briggs called at several places on the hill, Friday.

Mrs. Clayton Tower has been ill the past few days.

Clarence Walker, of Bridgton, called on Lawrence Bean, last week.

Leewood Norton has finished work for Scott Wentworth, at Sabattus, and is now at Guy Tower's.

Richard Berry called on Guy Tower, recently.

Elmer Keniston of Bridgton called on Lawrence Bean one day recently.

Mrs. Harry Moore called on Mrs. Lawrence Bean, last Saturday.

Mrs. Lawrence Bean was in Lovell Village, one day last week.

Barnes Walker and Ernest Merrill of Lovell called on Lawrence Bean one night last week.

"Wants" and "For Sale" ads wanted in the Advertiser. Try this column. It brings results. Read them on page 4.

Minnie Moore called on Mrs. Guy Tower, last Saturday.

Mr. and Mrs. Calvin Briggs and daughter called on Mrs. Lawrence Bean, last Friday.

Mrs. Ed Berry was sick last week.

Phyllis Rogers called on Minnie Moore last Wednesday.

Mrs. William Mahaney called on Mrs. Guy Tower, last week.

Mrs. Guy Tower has finished housecleaning.

William Bryan was on the hill last Saturday, digging out the ditches.

Mr. and Mrs. Guy Tower were in Bridgton and Lovell, recently.

Mrs. Guy Tower was through this part of town taking the inventory, last Friday.

Mrs. Lettie Irish called on her daughter, Mrs. Lawrence Bean, recently.

NORTH WOODSTOCK

Celebrated Golden Wedding—Sunday School Reorganized.

Mr. and Mrs. Cullen Abbott observed their fiftieth wedding anniversary quietly with their children, on Wednesday, Mar. 30, at their home at North Woodstock. They were remembered with $15 in gold, a beautiful wedding cake and many other nice gifts, also about eighty-five cards and letters and an original poem by Mrs. Georgia Bisbee Leighton of Berlin.

Miss Susie Walker is at Raymond for her vacation.

Mr. and Mrs. Warner from Massachusetts are staying at the Charles Cole place for a short time.

Mr. and Mrs. John Hemingway visited relatives at Norway, Sunday.

Sunday school was reorganized Sunday, April 3, with the following officers:

Supt.—Harland Abbott.
Asst. Supt.—Alice Knight.
Sec.—Bernard McMillon.
Asst. Sec.—Evelyn Knight.
Treas.—Cullen Abbott.

Alice Knight visited her friend, Irene Ames, Sunday night and went to Mechanic Falls with her Monday.

Thersa Brown of Portland spent Thursday afternoon with her aunt, Mrs. Georgia Whitman.

BRYANT POND

Farm Bureau Meeting—Grange Program.

The ladies of Woodstock Farm Bureau held a very interesting meeting on stenciling, Wednesday, March 30. A balanced meal was served at noon. The menu consisted of chop suey, spinach greens, white and dark bread, butter, prune whip and coffee. The next meeting, April 21, will also be on stenciling.

Franklin Grange held its regular meeting, Saturday night, with every officer present. After the business meeting, the following program was given:

Duet, "The Old Rugged Cross" ..... Cora Perham and Annie Davis
Roll Call, Tell what you enjoy most in the Grange
Song Contest
Drawing Contest between the old folks and young folks
Question, Which brings out the best attendance, a good program or a good feed?
Closing Song, An Up and Down Song.....

The young people played games for the remainder of the evening.

Miss Barbara Bennett of Locke's Mills was the week end guest of Miss Elsie Abbott.

Mrs. R. F. Willard returned from Orono, Friday night.

Mrs. Donna Lassell of Stoneham, Mass. has been the guest of her brother and wife, Mr. and Mrs. Walter Ordway.

NEWRY

Ralph Brown has finished work for James Barnett and moved his family to his home in Upton.

H. R. Powers and family called last Sunday to see Mrs. C. E. Burgess.

Everett Lane is at work splitting cord wood for James Barnett, and is boarding with Mrs. D. C. Smith.

The classified ad column on page 4 is for you. Place your ad there—it will bring results.

F. I. French and the Powers boys are busy at their sugar orchard, but as yet there has not been a big run of sap.

Lester Lane has moved his family to the Godwin farm in Hanover for the summer.

NORTH NEWRY

Jesse Ferren of Worcester, Mass., has moved to his home here.

George Wight took Mrs. John Vail to Lewiston to see a doctor.

L. E. Wight went to Portland to the convention, Wednesday. Carrie M. Wight went with him, to see a doctor.

John Vail has been hauling wood.

Hartley Hanscom went to Bethel, Saturday, to have his eyes tested.

Mrs. Robert Cole of Locke's Mills took dinner, Saturday, with her parents.

Hazel and Roger Hanscom are home for a week's vacation.

Ray Hanscom spent the week end at Greenwood and returned home, Wednesday.

The snow storm that came Monday, March 28, made a lot of work, they had to break roads with both the tractor and plow.

Herbert Morton has been repairing the road in the Notch at Grafton.

Ray R. Hanscom of Errol, N. H., is visiting at Hartley Hanscom's.

Schools in town opened Monday, with the same teacher, Miss Lydia McCully, who returned to Mrs. Fred Kilgore's, Sunday. Her people brought her up from Farmington.

Subscribe to the Advertiser. $2.00 per year.

James H. H. Bodge was taking school census and visited schools, Monday.

Fred Wight went to Errol, Sunday, and got Mrs. Clifford Littlehale.

Rev. Ronald Ians called on Frank Bennett, who is ill, recently.

The Hanscom children, who have had bad colds, are better.

Women and children under 16 years in the state of New York are not required to have a fishing license. Male residents pay $2.25, non-residents $5.50, for the privilege of trying to get fish. Better come to Maine and get some real fishing.

EAST STONEHAM

Mr. and Mrs. Willis Littlefield of North Waterford visited Mr. and Mrs. C. A. Curtis, Saturday.

Mrs. Ervil Curtis and daughter visited at Auburn a few days last week.

Mr. and Mrs. J. H. Farrington were in Portland, Thursday.

Charlie Stearns and daughter, Olive, were at their place here one day last week.

Mrs. Elwood Verrill has returned home after spending the winter with her mother at South Paris.

The Sewing Bee meet at Mrs. Minnie Littlefield's, Thursday. It was well attended and a good amount of work done.

Richard Files has returned to Springfield, Mass., Monday, where he is attending college.

Horace Littlefield and brother, Clinton Littlefield, called on Mrs. C. M. Parker, Saturday.

Mr. and Mrs. Wilbur Rogers and Mrs. Georgie McAllister of Norway were at Mrs. McAllister's home, Saturday afternoon.

Harlan Rowe has been visiting at Rodney and Keith Grover's.

The classified ad column on page 4 is for you. Place your ad there—it will bring results.

Dwight Grover has the measles.

Mr. and Mrs. Elmon McDaniels of Lovell visited Mr. and Mrs. Carroll Curtis, Sunday.

W. S. Butters has gone to Millinocket with his daughters.

The Pine Tree 4-H Club held their regular meeting at the home of their leader, Mrs. Maude McAllister, on Mar. 23. Miss Plummer, the county leader was present, and after the business meeting showed the members how to make button holes, after which refreshments of ice cream and cake were served. There were six present, and a good time was enjoyed by all. On April 1, the girls held their meeting with the 4-H club boys, it being Ronald Stearns' birthday. He is one of the members of the boys' club. After the meeting games of all kinds were played, and refreshments of cocoa, cake, sandwiches and cookies were served. There were nineteen present, counting the club leaders and three visitors. A good time was enjoyed by all.

CASCO

Class Parts Assigned—Death of Mrs. Clifford Plummer.

The class parts of Casco High School have been given out as follows:

Valedictory—Sadie Fogg.
Salutatory—Donald Lombard.
Oratory—Madalyn Taylor.

The freshman prize speaking will be held Friday, April 8, at 8 o'clock p. m., at the church in the village. The triangular speaking contest consisting of four contestants from Casco High, four from Bridgton High and four from Gorham High, will be held Friday, April 15, at 8 o'clock p. m., at the church.

Mrs. Anna Marjorie Plummer of Raymond passed away at her winter home in Portland, Thursday, March 31st, of pneumonia. She was born October 20, 1895, the daughter of George H. Hanscom and Josie (Cook) Hanscom, of Quaker Ridge, Casco, and lived there up to the time of her marriage to Clifford I. Plummer of Raymond, June 24, 1918. She was a graduate of the Casco High School of the class of 1916 and a member of the alumni which sent a beautiful floral tribute in remembrance. She was active in all social events while in Casco and a great addition to Casco Grange. She leaves her husband, a daughter Lila Marian, a sister, Mrs. Marian Lawler, and four brothers, Harold F. of Mechnic Falls, George Lawrence of Otisfield, but now in Florida, Fred C. and Donald C., of Casco.

The funeral services were held at her husband's home in Raymond, Sunday afternoon, April 3, Reverend Clark of Raymond preaching the sermon, after which she was interred in the Raymond cemetery. The bearers were three brothers, Harold, Fred and Donald Hanscom, and a brother-in-law, Elwin Lawler.

TO ATTEND EXPOSITION

The Maine State Chamber of Commerce has announced the list of 140 boys and girls of Maine's 4-H Clubs, who, with their chaperones, will be entitled to represent their respective counties as guests of the State Chamber on the annual trip to Springfield, Mass., in September, and the weeks training encampment at the Eastern States Exposition. The selection was made by State Club Leader, Lester H. Shibles, based on records of achievement in club projects. In order to be eligible the club members selected must be still engaged in approved club project Sept. 1.

This is the sixth year that the State Chamber of Commerce has included the Springfield expedition in its annual budget, at a cost of $3500 a year.

The boys and girls of Oxford County included in the selected list are: G. Norton Emmons, West Paris; Frederick Stevens, Ruth A. Stevens, Canton; Oscar R. White, Bowdoin; Wilbur P. Elliott, Elizabeth Abbott, Rumford Point; John Curtis, Mexico; Elzabeth Holman, Norway; Rita Spring, Hiram.

NORTHWEST NORWAY

Maurice York was an overnight guest at Merrill Bros., Sunday.

Merle Merrill called at F. E. Adams and had dinner there one day last week.

Jere Cox of Swift's Corner is still at Merrill Bros., assisting with the chores.

A number from here attended the special town meeting at Norway last Friday.

Oliver and Lucien Frechette called on F. E. Adams one day the past week.

Mrs. Frances Ayer called on her aunt and uncle, Mr. and Mrs. F. E. Adams, and daughter, also her two little boys, Ralph and Richard, last Saturday afternoon.

Fred G. Dunn returned home from Orono, where he has spent the past week, the guest of his daughter, Miss Alma, who is studying at the University of Maine.

"Wants" and "For Sale" ads wanted in the Advertiser. Try this column. It brings results. Read them on page 4.

Mrs. Fred G. Dunn attended the fair and entertainment of the Rebekahs at Norway last Thursday.

Mrs. Sidelinger returned to her home in Union, recently, accompanied by her daughter, Mrs. F. G. Dunn. Mrs. Sidelinger was greatly improved in health when she left.

ELECTROL

The oil burner that means economy, with service behind it. Let us quote installed prices.

HEATING AND PLUMBING
Also Mill Work as Usual
H. ALTON BACON
Bryant Pond, Maine

Hours: 9 A. M. to 12; 1 to 5 P. M.
Evenings by Appointment

H. I. Stephenson, N. D.
Licensed Naturopath
Telephone 645 150 Main Street
Norway, Maine, Over C. G. Verenis'

Dangerous Diseases successfully treated by naturopathy. Old diseases of every form: Aortic aneurism, goitre, simple or Exopthalmic), Spanish Influenza, Asthma, Hay Fever, and Whooping Cough, Croup, and Enlarged Prostate.

This is a most formidable list of complaints, but Dr. Stephenson has successfully treated every one of these diseases.

Florence Oil Burner
For Kitchen Ranges

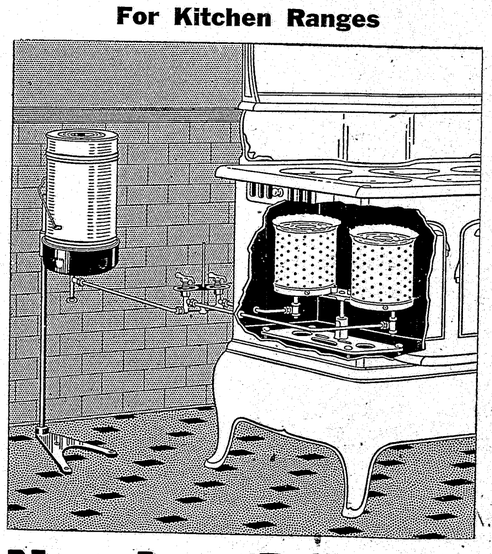

New Low Price $32

And, of course, you burn a Florence only when you are actually cooking or heating. No change in equipment is required. The new Florence is a complete unit and is quickly and easily installed in the fire-box of your present kitchen range.

The new Florence is economical, too. It burns furnace oil (not heavier than 38 degree baume) one of the cheapest household fuels; and uses it most sparingly. The control is entirely in your hands.

Just a simple turn of a lever gives you full, medium or low heat, as you wish. You can run both burners together or separately.

The Oil Burner has enjoyed a spectacular rise to popular favor. The convenience and cleanliness of this new method of cooking and heating has put an end to the day of the drudge.

No more need any woman spend tedious hours wrestling with an old-fashioned stove, shoveling coal like a stoker and contending with mussy ashes. The oil burner does away with all such drudgery; saves hours of valuable time; and gives the comfort of a spick and span kitchen.

RALPH R. BUTTS
South Paris, Maine
14-17

Subscribe to the Advertiser. $2.00 per year.

VALVOLINE OIL CO.
RANGE OIL
Gasoline, Lenox Oil, Motor Oil
W. H. KNIGHTLY, Agent
Telephone 189 Norway, Maine

W. Bradford Raymond, M. D.
Oculist
South Paris, Maine
Have taken two courses at the New York Polyclinic Medical School, two at the New York Post Graduate Medical School, also one at the Chicago Eye, Ear, Nose and Throat College on diseases of the eye and scientific fitting of glasses.

12 Cans
Unlabeled Corn, 75c
By the Case, $1.50
ARTHUR TUCKER
East Waterford, Maine

NORWAY BUICK CO.
"Home of the Superior Car"
Service Station and Accessories
NORWAY, MAINE

NEW COTTAGE STUDIO
Fully equipped for all branches of Photography. Custom Finishing a specialty.
MISS LIBBY
Cottage Street, NORWAY

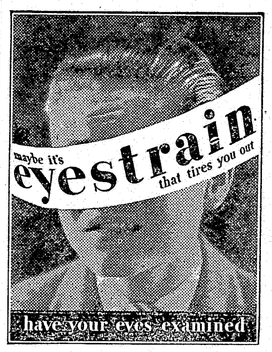

Walter E. Jones
Optometrist
Norway, Me. Tel. 120-2

KELP-O-VITA
for
Health, Youth and Vigor

Men, women and children find KELP-O-VITA a safe and efficient treatment for debility, loss of vital powers and glandular impairment. YOU CAN BE OLD AT FORTY OR YOUNG AT SIXTY. QUIT DYING BEFORE YOUR TIME.

KELP-O-VITA is a mineralized vegetable, easy and pleasant to take, not habit-forming. RICH in Vitamines and Organic Salts. KELP-O-VITA is a REVITALIZER, a REHABILITATOR, a REJUVENATOR, an INVIGORATOR and a RECONSTRUCTIVE, INCREASES VITALITY and gives PEP, VIM and VIGOR. KELP-O-VITA is for VITALITY, the last word in modern science. Send this adv. with your name, address and 25c in stamps or coin for one week's sample treatment. Address Kelp-O-Vita Laboratories, 1046 Venice Blvd., Los Angeles, Calif., Dept. AB-5.
14tf

READ THE INTELLIGENCE COLUMN

F. D. MORRILL & SON, Florists
Located in the former S. J. Record Store
Tel. Norway 188
Vaughn's First Grade Flower and Vegetable Seeds. Many special mixtures. Come in and inquire about them.

NOTICE!
Our Repair Shop is open, up to date equipment and ready for business.
HAVE YOUR CAR OVERHAULED and greased now, before the spring rush.
Expert mechanics, satisfaction guaranteed, prices reasonable.
We repair and service all makes of Storage Batteries.
GASOLINE, OIL AND ACCESSORIES of all kinds.
UNITED STATES TIRES, PREST-O-LITE STORAGE BATTERIES
Yours for Service, the Old Reliable
NORWAY AUTO CO.
17 Years in this line of Business
P. S.—If you are too busy to bring your car down, give us a ring, 4-4, and we will come after it, do the work or service, and return it.

Announcement
I wish to announce that I shall be a candidate in the June Primaries on the Democratic ticket for Representative to Legislature for the towns of Norway, Waterford, Lovell and Oxford.
RALPH B. KNIGHT,
North Waterford, Me.
14-15*

These Trying Times!
—but we are not referring to "the depression"—we mean
HOUSE CLEANING DAYS ARE HERE
A suggestion to housewives—Why not brighten up the rooms where you spend so much time, with
NEW COLORFUL OILCLOTHS
No longer does one have to choose from a small stock of unattractive patterns.
Plain and Figured Oilcloths, Linnette Pattern Cloths, Table Covers, Shelf Oilcloths, at low prices. (See window display).
ADDITIONAL AIDS
Soaps, Soap Powders, Scrubbing Brushes, Brooms, Dust Mops, Pyramid Surface Cleaner, Waxes, Polishes, Paints and Varnishes.
N. D. Bolster Co.
SOUTH PARIS, MAINE

JOIN THE CROWD
April 15th and 16th AT THE GREAT
FRIDAY AND SATURDAY DEMONSTRATION
. . . of du Pont Paints, Varnishes and Enamels featuring New and Improved DUCO

WE are now the *Authorized du Pont Paint and Varnish Agents.* Come in and help us celebrate. You are welcomed to our two-day demonstration of this famous line of Pre-Tested Finishes. There is a du Pont Finish for every surface in your home. Come in and see them demonstrated.

DUCO—FREE!
There's a quarter-pint of Duco FREE to every adult who attends this demonstration . . . You won't want to miss New and Improved DUCO. Original DUCO was a marvel—but New and Improved DUCO is *better.* Still quick-drying. Easier to use. Easier to brush. In fact, if you try New and Improved DUCO and still really believe that it is not the handsomest finish you ever applied, we will refund your money.
Don't forget the date. We promise a demonstration of the greatest-line of finishing materials you ever saw. The du Pont representative will be here to help you.

DU PONT
REG. U. S. PAT. OFF.
PAINTS
VARNISHES
ENAMELS
DUCO

Ashton's Drug Store
Norway
Tel. 123, Maine
15-16

WEST PARIS—TRAP CORNER

Mr. and Mrs. G. L. Briggs entertained a family gathering at their home Easter Sunday, in honor of the birthdays of Mrs. Briggs, Mrs. Mae Jillson and Miss Edna Gurney. Those present were Mr. and Mrs. Henry Briggs and son, Mr. and Mrs. David Jillson, Miss Edna Gurney, Donald and Marshall Briggs.

Miss Gertrude Robbins has been visiting at O. W. Robbins'.

"Wants" and "For Sale" ads wanted in the Advertiser. Try this column. It brings results. Read them on page 4.

Mrs. Hilda Koistanen has bought the place occupied by Herman Liimatti.

Mrs. Frank Verrill was in Portland one day last week.

LOVELL

The Woman's Library Club has been invited to hold its next meeting at the home of Mrs. Cora Kimball, president of the Club. The meeting will be held Wednesday, April 13, at 2:30 p. m. Program, Paper, "Revolutionary War" by Mrs. Carrie Plummer. Paper, "Military Headquarters of General Washington" by Mrs. Olive Barker. Questions. Mrs. Kimball extended her invitation to members of the Club and any friends who might care to attend the meeting.

W.
1 Ma

PHILADELPHIA FIRE & INSURANCE COMPA
ASSETS DEC. 31, 19
Stocks and Bonds
Cash in Office and Bank
Agents' Balances
Interest and Rents
All other Assets
Gross Assets
Deduct items not admitted
Admitted
LIABILITIES DEC. 31
Net Unpaid Losses
Unearned Premiums
All other Liabilities
Cash Capital
Surplus over all Liabilities
Total Liabilities and Surplus
Dec. 31, 1931 Market Values

Ins
YOUR AUTO
ANOTHER IN
PROTECT
YOURSEL

U. S. BRANCH NORTH BR
MERCANTILE INS. CO.
150 William Street, New Yo
ASSETS DEC. 31, 19
Stocks and Bonds
Cash in Office and Bank
Agents' Balances
Bills Receivable
Interest and Rents
All other Assets
Gross Assets
Deduct items not admitted
Admitted Assets
LIABILITIES DEC. 31
Net Unpaid Losses
Unearned Premiums
All other Liabilities
Cash Capital
Surplus over all Liabilities
Total Liabilities and Surplus

PROVIDENCE WASHING
COMPANY
Providence, Rhode Is
ASSETS DEC. 31, 19
Real Estate
Stocks and Bonds
Cash in Office and Bank
Agents' Balances
Bills Receivable
Interest and Rents
All other Assets
Gross Assets
Deduct items not admitted
Admitted
LIABILITIES DEC. 31
Net Unpaid Losses
Unearned Premiums
All other Liabilities
Cash Capital
Surplus over all Liabilities
Total Liabilities and Surplus

THE PHOENIX INSURA
Hartford, Conn
ASSETS DEC. 31, 1
Real Estate
Mortgage Loans
Stocks and Bonds
Cash in Office and Bank
Agents' Balances
Bills Receivable
Interest and Rents
All other Assets
Gross Assets
Deduct Items not admitted
Admitted Assets
LIABILITIES DEC. 31
Net Unpaid Losses
Unearned Premiums
All other Liabilities
Cash Capital
Surplus over all Liabilities
Total Liabilities and Surplus

Carry A
OE

WEST PARIS—TRAP CORNER

Mr. and Mrs. G. L. Briggs entertained a family gathering at their home Easter Sunday in honor of the birthdays of Mrs. Briggs, Mrs. Mae Jillson and Miss Edna Gurney. Those present were Mr. and Mrs. Henry Briggs and son, Mr. and Mrs. David Jillson, Miss Edna Gurney, Donald and Marshall Briggs.

Miss Gertrude Robbins has been visiting at O. W. Robbins'.

"Wants" and "For Sale" ads wanted in the Advertiser. Try this column. It brings results. Read them on page 4.

Mrs. Hilda Koistanen has bought the house owned by Herman Liimatti.

Mrs. Frank Verrill was in Portland one day last week.

LOVELL

The Woman's Library Club has been invited to hold its next meeting at the home of Mrs. Cora Kimball, president of the Club. The meeting will be held Wednesday, April 13, at 2:30 p. m. Program: Paper, "Revolutionary War" by Mrs. Carrie Plummer. Paper, "Military Headquarters of General Washington" by Mrs. Olive Barker. Questions. Mrs. Kimball extended her invitation to members of the Club and any friends who might care to attend the meeting.

FRYEBURG—TOLL BRIDGE

Mrs. Ella McAlister had as guests, on Sunday, Mr. and Mrs. C. R. Mills, Ernest, Edward, Arlene, Forrest Mills, Howard Kiesman, and Linda McAlister from Fryeburg; Mr. and Mrs. Ernest Weeman from Standish, it being Mrs. Weeman's birthday, ice cream and cake, including a birthday cake, were served.

Mr. and Mrs. Lafe Flint of Fryeburg were Sunday callers at L. E. Gage's.

Mrs. Allen Fraser was a dinner guest of Mrs. Enid Holt, Thursday, while Miss Dorothy Holt visited Miss Janet Fraser.

Virgil Kiesman was a Saturday afternoon caller at Allan Fraser's.

Wentworth & Stearns rolled their logs into the river, last week.

Miss Eva Durgin is visiting her brother and family, Freeman Durgin, at the village.

Fred Hill has traded cars with Mrs. Lee Parker and once more has a Ford.

Mr. and Mrs. Fred Holt returned home the 31st, after a week's visit at Kezar Falls with Mr. and Mrs. Clyde Pendexter.

School has opened for the spring term, Mrs. Allen returned home Friday, from a week's visit with relatives in Massachusetts, rested and ready to again take up the duties of a "country school marm."

Lawrence Gray is staying with his uncle and aunt, Mr. and Mrs. Myron Allen, and trapping on the river and meadow.

Hallett McAlister is under the doctor's care. He is suffering with a lame back caused by a strained muscle.

Mrs. Fred Hill and baby called on Mrs. Frank Walker, Sunday.

Mrs. Grant McAlister has been suffering from an abscess on her nose, the doctor called Saturday and opened it and she is feeling better.

Mr. and Mrs. Bert Emery called on Mr. and Mrs. Clarence Files at East Stoneham, one evening last week, and on their way, called on her cousin, Irene Gray, at Lovell Center.

Annie Merrill was sick, Sunday, with acute indigestion.

M. L. Allen took valuation at Fryeburg Harbor and North Fryeburg, Saturday.

Mr. and Mrs. Bert Emery and son, Dennis, were Saturday evening callers at W. W. Merrill's.

Marion Allen and Norma Watrous spent the day, Saturday, with Mrs. Allen's sister, Mrs. Walter Benson, at the Harbor.

The worst snow storm for the year accompanied by high winds, passed over this vicinity, Monday, March 28. There were drifts on the west side 6 feet deep.

FRYEBURG—FISH STREET

Donald Baker spent the day, recently, with Erwin Jones, at Jockey Cap, Fryeburg.

Mrs. Leon Charles and daughter, Hester, were visitors in Portland, Monday.

Carl E. Farnham was a visitor at Elmer Baker's on Sunday.

Dr. O. W. Charles of North Fryeburg was an over night guest of his nephew, Merton A. Charles, Friday.

Everett Baker and Arthur Wiley have started their spring trapping.

Wesley Buswell has moved from his father's back to his place on the West Fryeburg road.

Miss Carolyn Pratt returned to Elmer Baker's, Saturday and school began Monday.

Hester Charles spent part of her vacation at John Gray's, at the Harbor.

Percy Smith from the Harbor has been sawing wood at the Center schoolhouse.

Clarence Kimball, Leon Charles and the Baker boys have made a little maple syrup for their own use.

SHIRLEY STEVENSON
Attorney at Law
I. O. O. F. Block, NORWAY, ME.

Sanborn's Tire Service
Firestone
Tires, Tubes, Batteries, Brake Lining. Free Vulcanizing Service for one year with every Firestone Tire.
Main Street NORWAY

Office Tel. 196 Res. Tel. 122-11
ROBERT B. DOW
Lawyer
NORWAY, MAINE

Dr. Wilford N. Swett
Osteopathic Physician
87 Main Street, Norway, Me.
Telephone 326
Treatments by appointment only

ELIMINATES WORRY ABOUT VALUABLES

When you place your valuables in our Safe Deposit Vault, you can stop worrying about them—for you know they have the best protection against fire and theft. Private Lock Boxes rent at reasonable rates.

Casco Mercantile Trust Co.
SOUTH PARIS, MAINE

W. J. WHEELER & CO., Inc.
1 Market Square, SOUTH PARIS, MAINE, Telephone 12

PHILADELPHIA FIRE & MARINE INSURANCE COMPANY
ASSETS DEC. 31, 1931

Stocks and Bonds	$3,653,065.07
Cash in Office and Bank	786,270.06
Agents' Balances	567,213.44
Interest and Rents	23,037.11
All other Assets	35,169.15
Gross Assets	$5,064,744.76
Deduct items not admitted	114,546.13
Admitted	$4,950,198.63

LIABILITIES DEC. 31, 1931

Net Unpaid Losses	$ 345,249.00
Unearned Premiums	1,491,630.33
All other Liabilities	658,131.05
Cash Capital	1,000,000.00
Surplus over all Liabilities	1,455,188.25
Total Liabilities and Surplus. Dec. 31, 1931 Market Values.	$4,950,198.63

THE FULTON FIRE INS. CO.
New York
ASSETS DEC. 31, 1931

Mortgage Loans	$ 46,500.00
Stocks and Bonds	1,617,403.78
Cash in Office and Bank	94,278.35
Agents' Balances	26,380.12
Bills Receivable	1,358.65
Interest and Rents	17,360.11
All other Assets	1,450.86
Gross Assets	$1,804,631.87
Deduct items not admitted	61,426.45
Admitted	$1,743,205.42

LIABILITIES DEC. 31, 1931

Net Unpaid Losses	$ 38,405.88
Unearned Premiums	251,126.61
All other Liabilities	11,858.06
Cash Capital	500,000.00
Surplus over all Liabilities	941,814.87
Total Liabilities and Surplus.	$1,743,205.42

FIDELITY-PHENIX FIRE INS. CO. OF NEW YORK
80 Maiden Lane, New York
ASSETS DEC. 31, 1931

Real Estate	$ 1,738,102.21
Stocks and Bonds	58,953,326.00
Cash in office and Bank	2,146,501.37
Agents' Balances	2,294,740.18
Bills Receivable	699,852.23
Interest and Rents	176,384.04
Gross Assets	$66,008,906.03
Deduct items not admitted	455,246.26
Admitted	$65,553,659.77

LIABILITIES DEC. 31, 1931

Net Unpaid Losses	$ 2,481,016.83
Unearned Premiums	20,095,632.56
All other Liabilities	15,982,269.41
Cash Capital	13,359,299.38
Surplus over all Liabilities	13,135,441.59
Total Liabilities and Surplus.	$65,553,659.77

LONDON ASSURANCE CORP.
London, England
ASSETS DEC. 31, 1931

Stocks and Bonds	$6,097,759.75
Cash in Office and Bank	516,625.33
Agents' Balances	791,903.75
Interest and Rents	68,351.23
All other Assets	26,614.61
Gross Assets	$7,501,255.17
Deduct items not admitted	97,094.79
Admitted	$7,404,160.38

LIABILITIES DEC. 31, 1931

Net Unpaid Losses	$ 970,417.00
Unearned Premiums	3,396,599.50
All other Liabilities	1,527,946.03
Surplus over all Liabilities	1,509,197.85
Total Liabilities and Surplus.	$7,404,160.38

CALEDONIAN INSURANCE CO.
Edinburgh, Scotland
ASSETS DEC. 31, 1931

Stocks and Bonds	$3,428,340.37
Cash in Office and Bank	153,796.38
Agents' Balances	423,412.35
Interest and Rents	36,340.35
Gross Assets	$4,057,730.29
Deduct items not admitted	46,586.79
Admitted	$4,011,143.50

LIABILITIES DEC. 31, 1931

Net Unpaid Losses	$ 293,160.77
Unearned Premiums	2,279,536.51
All other Liabilities	100,862.23
Cash Capital, Statutory Deposit	200,000.00
Surplus over all Liabilities	1,137,833.99
Total Liabilities and Surplus	$4,011,143.50

UNITED STATES BRANCH OF THE NORTHERN ASSURANCE CO., LTD.
ASSETS DEC. 31, 1931

Real Estate	$ 262,5 1.00
Stocks and Bonds	6,336,597.90
Cash in Office and Bank	523,377.78
Agents' Balances	869,724.81
Interest and Rents	71,265.92
All other Assets	103,959.95
Gross Assets	$ 8,667,926.36
Deduct items not admitted	117,865.52
Admitted	$8,550,060.84

LIABILITIES DEC. 31, 1931

Net Unpaid Losses	$ 689,914.17
Unearned Premiums	4,489,454.99
All other Liabilities	253,392.63
Cash Capital, none in the U. S. Statutory Deposit	400,000.00
Surplus over all Liabilities	2,717,299.05
Total Liabilities and Surplus.	$8,550,060.84

Insure Your Automobile!

YOUR AUTOMOBILE IS ANOTHER INVESTMENT PROTECT IT AND YOURSELF WITH

PERSONAL LIABILITY PROPERTY DAMAGE COLLISION, FIRE AND THEFT INSURANCE

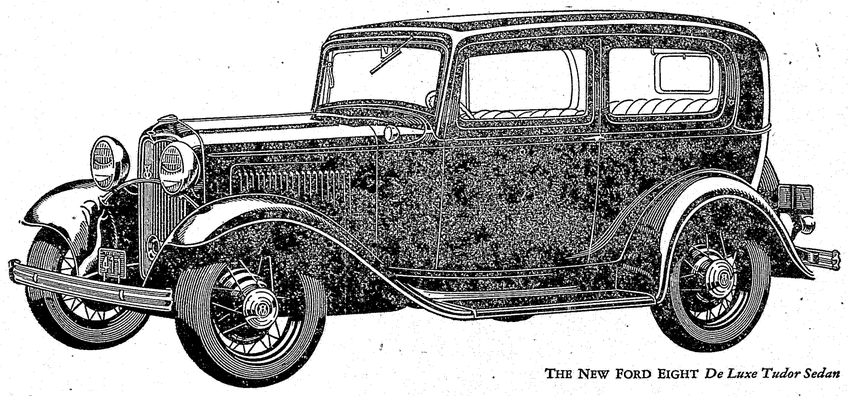

THE NEW FORD EIGHT *De Luxe Tudor Sedan*

U. S. BRANCH NORTH BRITISH & MERCANTILE INS. CO., LTD.
150 William Street, New York, N. Y.
ASSETS DEC. 31, 1931

Stocks and Bonds	$14,631,278.54
Cash in Office and Bank	895,448.25
Agents' Balances	1,521,332.62
Bills Receivable	31,457.26
Interest and Rents	163,542.95
All other Assets	10,007.75
Gross Assets	$17,253,067.37
Deduct items not admitted	219,312.56
Admitted	$17,033,754.81

LIABILITIES DEC. 31, 1931

Net Unpaid Losses	$3,144,018.00
Unearned Premiums	7,837,832.59
All other Liabilities	2,767,433.84
Cash Capital	400,000.00
Surplus over all Liabilities	4,884,370.38
Total Liabilities and Surplus	$17,033,754.81

NIAGARA FIRE INSURANCE CO.
80 Maiden Lane, New York
ASSETS DEC. 31, 1931

Mortgage Loans	$ 6,000.00
Stocks and Bonds	20,129,835.00
Cash in Office and Bank	966,714.76
Agents' Balances	1,286,119.14
Bills Receivable	22,721.47
Interest and Rents	95,860.84
Gross Assets	$22,509,251.21
Deduct items not admitted	98,408.58
Admitted	$22,410,842.63

LIABILITIES DEC. 31, 1931

Net Unpaid Losses	$ 698,482.78
Unearned Premiums	7,447,737.69
All other Liabilities	3,291,342.00
Cash Capital	5,000,000.00
Surplus over all Liabilities	5,973,280.16
Total Liabilities and Surplus.	$22,410,842.63

NEW YORK UNDERWRITERS INS. COMPANY
100 William Street, New York
ASSETS DEC. 31, 1931

Mortgage Loans	$ 50,000.00
Stocks and Bonds	5,374,851.19
Cash in Office and Bank	943,007.32
Agents' Balances	1,136,744.04
Interest and Rents	50,250.69
All other Assets	59,532.02
Gross Assets	$7,614,385.26
Deduct items not admitted	190,185.25
Admitted	$7,424,200.01

LIABILITIES DEC. 31, 1931

Net Unpaid Losses	$ 138,184.96
Unearned Premiums	1,107,821.31
All other Liabilities	802,500.00
Cash Capital	2,000,000.00
Surplus over all Liabilities	3,375,693.74
Total Liabilities and Surplus.	$7,424,200.01

EQUITABLE FIRE & MARINE INS. COMPANY
Providence, R. I.
ASSETS DEC. 31, 1931

Mortgage Loans	$ 2,000.00
Stocks and Bonds	5,382,713.00
Cash in Office and Bank	827,991.39
Agents' Balances	395,000.43
Interest and Rents	51,883.30
All other Assets	11,405.91
Gross Assets	$6,683,993.03
Deduct items not admitted	91,229.27
Admitted Assets	$6,592,763.76

LIABILITIES DEC. 31, 1931

Net Unpaid Losses	$ 158,864.88
Unearned Premiums	1,318,954.23
All other Liabilities	675,102.01
Cash Capital	1,000,000.00
Surplus over all Liabilities	3,439,842.59
Total Liabilities and Surplus.	$6,592,763.76

FIDELITY AND GUARANTY FIRE CORPORATION
Baltimore, Maryland
ASSETS DEC. 31, 1931

Real Estate	$ 218,620.00
Stocks and Bonds	4,007,864.07
Cash in Office and Bank	393,312.68
Agents' Balances	745,372.74
Interest and Rents	34,064.16
All other Assets	11,093.04
Gross Assets	$5,410,326.69
Deduct items not admitted	487,522.59
Admitted	$4,922,804.10

LIABILITIES DEC. 31, 1931

Net Unpaid Losses	$ 286,008.00
Unearned Premiums	2,377,280.84
All other Liabilities	148,106.03
Cash Capital	1,000,000.00
Surplus over all Liabilities	1,111,409.23
Total Liabilities and Surplus.	$4,922,804.10

HOME FIRE AND MARINE INS. CO. OF CALIFORNIA
ASSETS DEC. 31, 1931

Mortgage Loans	$ 306,671.33
Collateral Loans	10,000.00
Stocks and Bonds	4,728,859.71
Cash in Office and Bank	521,928.19
Agents' Balances	615,111.48
Interest and Rents	58,233.22
All other Assets	1,222.14
Gross Assets	$6,242,016.07
Deduct items not admitted	381,587.16
Admitted	$5,860,428.91

LIABILITIES DEC. 31, 1931

Net Unpaid Losses	$ 321,608.03
Unearned Premiums	2,435,125.92
All other Liabilities	314,633.00
Cash Capital	1,000,000.00
Surplus over all Liabilities	1,739,066.96
Total Liabilities and Surplus.	$5,860,428.91

PROVIDENCE WASHINGTON INS. COMPANY
Providence, Rhode Island
ASSETS DEC. 31, 1931

Real Estate	$ 100,000.00
Stocks and Bonds	15,630,032.00
Cash in Office and Bank	575,581.91
Agents' Balances	693,103.67
Bills Receivable	29,165.81
Interest and Rents	15,038.53
All other Assets	11,821.32
Gross Assets	$17,257,743.34
Deduct items not admitted	46,974.29
Admitted	$17,210,769.05

LIABILITIES DEC. 31, 1931

Net Unpaid Losses	$ 843,451.70
Unearned Premiums	4,739,108.29
All other Liabilities	274,509.18
Cash Capital	3,000,000.00
Surplus over all Liabilities	8,303,699.88
Total Liabilities and Surplus.	$17,210,769.05

U. S. BRANCH OF THE EMPLOYERS' LIABILITY ASSURANCE CORPORATION, LTD.
Of London, England
ASSETS DEC. 31, 1931

Real Estate	$ 4,960,560.38
*Stocks and Bonds	24,510,544.00
Cash in Office and Bank	416,631.23
Agents' Balances	96,859.22
Premiums in course of collection	4,858,557.08
Interest and Rents	305,599.75
All other Assets	414,889.55
Gross Assets	$35,563,641.21
Deduct items not admitted	736,233.05
Admitted	$34,827,408.16

LIABILITIES DEC. 31, 1931

Net Unpaid Losses	$15,951,766.00
Unearned Premiums	9,547,219.28
All other Liabilities	2,539,973.84
Statutory Deposit	350,000.00
Surplus over all Liabilities	6,438,450.04
Total Liabilities and Surplus.	$34,827,408.16

*The National Convention of Insurance Commissioners valuations have been used to determine the market value of securities.

GREAT AMERICAN INSURANCE CO. OF NEW YORK

The securities in this statement have been extended at values approved by the National Convention of Insurance Commissioners.

ASSETS DEC. 31, 1931

Stocks and Bonds	$48,328,830.79
Cash in Office and Bank	925,795.79
Agents' Balances	3,010,330.92
Bills Receivable	108,963.79
Interest and Rents	266,629.15
All other Assets	150,149.14
Gross Assets	$52,810,699.58
Deduct items not admitted	1,742,019.11
Admitted	$51,068,680.47

LIABILITIES DEC. 31, 1931

Net Unpaid Losses	$ 2,230,353.11
Unearned Premiums	17,143,812.26
All other Liabilities	5,328,064.43
Cash Capital	16,300,000.00
Surplus over all Liabilities	10,066,950.67
Total Liabilities and Surplus.	$51,068,680.47

QUEEN INSURANCE COMPANY OF AMERICA
New York
ASSETS DEC. 31, 1931

Mortgage Loans	$ 157,250.00
Stocks and Bonds	20,065,632.70
Cash in Office and Bank	2,020,185.19
Agents' Balances	1,166,637.95
Bills Receivable	3,986.77
Interest and Rents	191,852.53
All other Assets	74,554.36
Gross Assets	$23,680,099.49
Deduct items not admitted	1,251,882.89
Admitted	$22,428,216.60

LIABILITIES DEC. 31, 1931

Net Unpaid Losses	$1,096,005.86
Unearned Premiums	8,900,707.85
*All other Liabilities	3,899,318.02
Cash Capital	5,000,000.00
Surplus over all Liabilities	3,532,184.87
Total Liabilities and Surplus.	$22,428,216.60

*Includes Reserve for depreciation in securities $3,461,900.75 representing the difference between the convention values and the actual market values as of December 31, 1931.

HARTFORD ACCIDENT AND INDEMNITY COMPANY
Hartford, Conn.
ASSETS DEC. 31, 1931

Real Estate	$ 372,667.13
Mortgage Loans	272,435.00
Collateral Loans	7,200.00
Stocks and Bonds	31,728,134.84
Cash in Office and Bank	3,654,521.05
Agents' Balances	7,031,394.02
Bills Receivable	123,127.81
Interest and Rents	310,570.04
All other Assets	1,012,361.74
Gross Assets	$44,562,811.63
Deduct items not admitted	1,304,700.90
Admitted	$43,258,110.73

LIABILITIES DEC. 31, 1931

Net Unpaid Losses	$18,273,079.00
Unearned Premiums	12,662,003.28
All other Liabilities	4,735,679.94
Cash Capital	3,000,000.00
Surplus over all Liabilities	4,587,345.51
Total Liabilities and Surplus.	$43,258,110.73

NATIONAL FIRE INS. CO. OF HARTFORD
ASSETS DEC. 31, 1931

Real Estate	$ 981,283.85
Mortgage Loans	907,007.78
Stocks and Bonds	37,878,437.08
Cash in Office and Bank	3,962,122.90
Agents' Balances	2,766,360.32
Bills Receivable	444,868.84
Interest and Rents	292,159.28
All other Assets	927,863.33
Gross Assets	$48,150,103.38
Deduct items not admitted	550,650.47
Admitted	$47,599,452.91

LIABILITIES DEC. 31, 1931

Net Unpaid Losses	$ 2,387,698.10
Unearned Premiums	19,391,157.51
All other Liabilities	10,466,293.90
Cash Capital	5,000,000.00
Surplus over all Liabilities	10,354,303.40
Total Liabilities and Surplus.	$47,599,452.91

THE PHOENIX INSURANCE CO.
Hartford, Conn.
ASSETS DEC. 31, 1931

Real Estate	$ 566,621.04
Mortgage Loans	686,250.00
Stocks and Bonds	37,217,156.00
Cash in Office and Bank	1,984,459.86
Agents' Balances	1,777,404.82
Bills Receivable	64,778.28
Interest and Rents	238,023.73
All other Assets	81,157.09
Gross Assets	$42,615,850.82
Deduct items not admitted	278,085.68
Admitted Assets	$42,337,765.14

LIABILITIES, DEC. 31, 1931

Net Unpaid Losses	$ 1,329,499.72
Unearned Premiums	10,928,478.36
All other Liabilities	4,400,103.45
Cash Capital	6,000,000.00
Surplus over all Liabilities	19,679,683.61
Total Liabilities and Surplus.	$42,337,765.14

ROYAL EXCHANGE ASSURANCE LONDON, ENGLAND
United States Branch, 95 Maiden Lane, New York, N. Y.
ASSETS DEC. 31, 1931

Stocks and Bonds	$4,540,508.03
Cash in Office and Bank	104,385.29
Agents' Balances	499,311.17
Bills Receivable	618.57
Interest and Rents	38,160.60
All other Assets	3,770.17
Gross Assets	$5,186,753.83
Deduct items not admitted	361,381.24
Admitted	$4,825,372.59

LIABILITIES DEC. 31, 1931

Net Unpaid Losses	$ 394,462.94
Unearned Premiums	2,732,143.48
All other Liabilities	136,731.22
Surplus over all Liabilities	1,572,034.95
Total Liabilities and Surplus.	$4,825,372.59

INSURE YOUR HOUSE

INSURE YOUR FURNITURE

INSURE FOR PERSONAL ACCIDENT

WE WRITE ALL KINDS OF INSURANCE

Call, write or Telephone us.

ANY TIME

Careful Driving, Insures No One

Carry Adequate Automobile Insurance. The Cost Is Small

OBTAIN OUR RATES BEFORE YOU INSURE YOUR CAR

15-17

South Paris

EXPOSITION AND VAUDEVILLE ENTERTAINMENT

The South Paris Community Club are planning a Better Homes Exposition and Vaudeville entertainment, which is scheduled to be put on at Association Hall, May 4, 5 and 6, the date being set ahead a week from the last of April as first planned.

The general committee in charge of Mrs. Helena Nelson, assisted by Mrs. Eva Titus, Mrs. Louada Stewart and Mrs. Ralph Butts, are receiving cooperation from the exhibitors and all who are asked to assist.

The entertainment committee, of which Mrs. Eva Titus is chairman, consists of Mrs. Harriette Barnes, Mrs. Clifford Dumas, Mrs. Frank Goldsmith, Mrs. Merton K. Clifford, Mrs. Donald K. Mason and Mrs. Henry Merrill.

These ladies are working on a vaudeville program to be presented both afternoon and evening of the three days. There will be many entertaining and interesting features presented.

Miss Winona A. Oliver recently visited her mother, Mrs. Grace E. Oliver, at Lewiston.

Schools are closed this week for the quarterly vacation.

Ice is out of the Little Androscoggin River and high water has flooded low land along its course.

The dirt roads are badly washed and soft in spots by the rain of Thursday night and by frost now coming out. A long muddy season is predicted.

Hugh Morton, Ted Nutting, Morris Judd, John Chandler, Philip Parsons, Alpha Thayer and Philip Plummer returned to the University of Maine, Monday.

George Fish and Gordon Stewart have returned to Bowdoin College after the Easter vacation at their homes.

The stereopticon lecture in the Congregational vestry Sunday evening, was well attended and enjoyed. Views in the Holy Land were of historical spots closely associated with the life of Christ and the struggles of the early church. Nicolus Mather furnished special music.

Trumbull Players are booked at Association Hall for the season beginning Friday evening, June 3. They will appear every two weeks. Stephen Russell of South Paris has signed with them for the summer.

Ethel May Shorey Company will appear at Association Hall every two weeks, beginning June 6.

Sterling Nelson, who spent the holiday vacation with his parents, Dr. and Mrs. C. W. Nelson, has returned to Bowdoin College.

BAPTIST CHURCH

At the morning service, Sunday, April 10, the subject of Rev. E. B. Tetley's sermon will be "Feed My Sheep". The choir selections will be as follows:

Organ Prelude ..... Dudley Buck
Anthem, O Praise the Lord ..... Stultz
Response, Father, Wate'er of Earthly Bliss ..... Mason
Anthem, The City of God ..... Walter Howe Jones
Quartet, O Toil Me Moore of Christ ..... Bilhorn
Hymn 600, Uplift the Banners ..... Calkins
Hymn 595, Ye Christian Heralds ..... Leuner
Organ Postlude ..... H. W. Parker

Stella W. Burnham, organist.
Choir: Miss Muriel Titus, soprano; Mrs. Harriette Dennison, Alto; C. A. Churchill, Tenor; L. W. Titus, Bass.

LINDY CLASS WON TWO GAMES

The Lindy basketeers won a double header at the high school gym. Saturday forenoon. The first was a battle royal against a Norway team ending with a score 26-13. The Progressive Farmers 4-H Club presented a snappy outfit for the second game and played well, but were defeated by the Lindys 33-26. Following is the Lindy-Norway summary:

NORWAY	G	FG	PTS.
Locke, gf	2	0	4
Morse, g	0	0	0
Pete Smith, c	3	1	7
Millett, f	1	0	2
Barker, f	0	0	0
Cleveland, g	0	0	0
Perry, f	0	0	0
Totals	6	1	13

LINDY CLASS	G	FG	PTS.
D. Thayer, rf	3	0	6
R. White, lf	4	0	8
T. Chandler, c	3	2	8
J. Penfold, rg	2	0	4
G. Briggs, lg	0	0	0
L. Millett, lg	0	0	0
Totals	12	2	26

Referee, Charlie Stiles; time, 4-8's.

Mrs. Frank Dow fell, recently, and was badly scalded about the face and hands. She is able to get around the house and the burns are slowly healing.

The monthly church night was held at the Congregational vestry, Wednesday evening. A covered dish supper at 6:30, was followed by a short devotional service led by the young people. The remainder of the time was devoted to a discussion of important questions.

The skating rink at the high school is being dismantled and ice will soon disappear. Unless more sun comes baseball practice will start at the re-opening of school next Monday.

A church school baseball league is being agitated here. The league would include all denominations in Oxford County and confine the team line-up to bonifide members of the Sunday schools. Elmore Edmunds is one of the prime movers in the project.

Sermon at the Congregational Church, Sunday morning, April 10, will be "Spectators or Participants." In the evening at 7:00, the young people of the church will present the pageant, "Faring On" written by Harry Woods Kimball and Jean Mitchell Boyd. This pageant is most appropriately presented at this season of the year, right after Easter. It portrays the Immortal Hope which is in every Christian heart. More than forty young people will take part.

Twenty-one boys making up the Lindy Class of the Congregational Sunday school accompanied by their teacher, Elmore Edmunds, attended the meeting of the Thirteen Class at Strand Theatre, Portland, Sunday morning. After the services, some of the places in the city were visited, the fire station being the most attractive to the boys. The men who provided and drove the cars for the trip were Earle R. Clifford, Merton K. Clifford, Elmore Edmunds, Chas. H. Howard, Gordon Thayer, Robert E. Wise. The boys were Jack Penfold, Dewey Thayer, Robert Hubbard, Richard Hubbard, Herman Bean, Norman Bean, Thayer Russell, Albert Wise, Linwood Millett, Stanford Merrill, John Colby, Donald Witham, Donald Whitney, Kermit Wilson, Ted Chandler, Chandler Briggs, Tommy Clifford, Elliot Small, Ronaldo Wight, Edward Conrad and Gordon Grant.

The fire department held the annual meeting, Saturday evening, and reorganized five hose companies and one hook and ladder company now in the department. Robert E. Wise is chief, William G. Cushman is first assistant and William L. Maxim, second assistant. Chief Wise explained a plan that not all the companies will respond to the first alarm, but wait for the second call. A chart was shown which indicates fire districts and the company to respond on the first call. It is believed this plan will save considerable expense for many small fires have been handled quickly.

Dr. Charles W. Wright has entered the Memorial Hospital, New York City.

MARCH TEMPERATURE

John Wight submits comparative temperature for March over a five year period. Readings were taken at 6 a. m.

The past month was anything but spring like, with a morning average of seventeen degrees, the lowest since 1923, but mild compared with the cold March of 1926. Maximum temperature was 34 on the 27th and zero on the 10th and 15th.

On the whole the mercury had been active and a gamble. During two periods from the 11th to the 13th, and from the 28th to the 30th the red liquid registered in a sane manner with slight variation.

The deluded ground hog that remained out after Candlemas Day, for not seeing his shadow, experienced plenty of winter with snow, high winds and frosty mornings. In fact the winter has been packed into the past four weeks.

The cold March of 1926, above mentioned, produced eleven morning from zero to 14 below, giving an average of eight above. Low readings follow: Mar. 1, zero; 5th, 6th, 12 below; 10th, 14 below; 11, 6 below; 12th, 8 below; 13th, zero; 14th, 10 below; 15th, 10 below; 16th, 4 below, and 19th, zero. After the last cold snap spring leaped into the picture and the whole affair forgotten.

March	1932	1931	1930	1929	1928
1	22	22	6	26	10
2	34	22	20	6	32
3	22	4	4	26	10
4	14	26	6	20	10—
5	16	24	6—	30	10
6	18	26	20	22	4
7	32	6	26	26	6—
8	28	22	36	4	8
9	14	28	36	4	8—
10	0	28	30	6—	10
11	14	24	20	14—	4—
12	14	22	34	16	26
13	14	28	30	40	20
14	10	28	18	26	32
15	0	22	10	34	26
16	2	24	10	10	18
17	14	30	19	14	22
18	20	16	24	14	28
19	4	32	28	26	28
20	10	28	10	26	27
21	6	26	10	44	26
22	20	24	10	32	26
23	16	16	14	32	18
24	12	18	18	22	20
25	14	18	28	30	28
26	26	30	28	22	32
27	34	28	29	28	32
28	26	30	10	26	16
29	26	32	20	26	16
30	24	34	10	16	24
31	30	28	30	26	26

Average, 1932, 17 degrees.
Average, 1931, 23 degrees.
Average, 1930, 18 degrees.
Average, 1929, 20 degrees.
Average, 1928, 17 degrees.
Average, 1927, 18 degrees.
Average, 1926, 8 degrees.
Average, 1925, 20 degrees.
Average, 1924, 20 degrees.

PAGEANT

The pageant, "Faring On" which is to be presented in the South Paris Congregational Church, Sunday evening, at 7, by the young people, portrays the persistence of the Hope of Immortality which was in the world before the Christian era among many different races and is the very center of the Christian's faith. The following young people will take part:

Azrael, Angel of Death ..... Isabelle Fleming
Any Man, a Pilgrim on the Way of Life ..... Milford Chandler
Omar Khayam ..... Bertha Smith
A Neighbor ..... Barbara Colby
Kanti, a priest of Buddha ..... Francis Noyes
Eric, a Norseman ..... Theodore Chandler
Zoroaster, a Persian Mystic ..... Eva Smith
Red Wing, an Indian maiden ..... Winona Oliver
Quinius, a Roman Senator ..... Raynor Brown
Socrates, a Greek Philosopher ..... Wm. Kinney
Crito, his disciple ..... Jack Penfold
Mary Magdalene ..... Charlotte Oswell
Joanna ..... Jeanette Goldsmith
Mary, mother of Jesus ..... Barbara Swan
John, the beloved disciple ..... Gilbert Stevens
Children's Crusaders ..... Billy Perkins, Billy Frothingham, Gordon Clifford, Earle Clifford, Jr., William Woodworth, June Woodworth, Beverly Salie, Olive Wise, Marion Frothingham, Julia Gatchell
Spirits of Song ..... Kathryn Greene and Marguerite Shaw
Spirit of Art ..... Carlene Farnham
Spirit of Faith ..... Esther Cummings
Spirits of Poetry ..... Mollie Davis, Norma Pike, Anita Twitchell, Shirley Eastman, Bessie Gatchell, Annie Gatchell, Freda Seely.
Organist ..... Eleanor Haskell

The Golden Key and the Lindy Classes hold a sociable at the Congregational vestry this Thursday evening. A lot of games are on the program and refreshments will be served.

ANNUAL MEETING OF SAVINGS BANK

The annual meeting of the South Paris Savings Bank was held March 31. An increase of several thousand dollars in deposit was reported.

Byron W. Tuttle was selected to fill a vacancy in the board of incorporations caused by the death of Nelson G. Elder Harry A. Morton was elected a trustee to succeed Mr. Elder.

The trustees are: George M. Atwood, Irving O. Barrows, Morton V. Bolster, Harry D. Cole, Charles H. Howard, Geo. R. Morton, H. A. Morton, Walter P. Penley, Robert W. Wheeler. At a meeting of the corporation, George R. Morton was elected president and George M. Atwood, secretary and treasurer.

MRS. EMILY J. TAYLOR

Mrs. Emily J. Taylor passed away at her home on Church street, April 3, after several weeks illness. She came here from Mechanic Falls about a year and a half ago.

She was born in Harrison, Aug. 6, 1852, the daughter of Thomas and Sarah Ingalls Newcomb.

The deceased was a member of the Advent Christian church of Mechanic Falls and attended the Baptist church after coming to South Paris.

Mrs. Taylor is survived by ten children; Richard T. of Kenebago; George A. of South Paris; John S. of West Minot; James A. of Cornish; Mrs. E. L. Sherman of New Bedford, Mass.; Virgil D. of Brunswick; Olive M. and Vernon T. of South Paris; Robert C. of Byron; Asaph W. of Byron. There are six grandchildren and several nieces and nephews.

The funeral was held at the Baptist church at 2 o'clock Tuesday afternoon attended by Rev. Retha Glover of the Advent church of Oxford and Rev. E. B. Tetley of the Baptist church. The bearers were her four sons. Burial will be at Riverside Annex.

PARIS GRANGE

Paris Grange had its literary contest, Saturday, April 2, in the afternoon. Guy Knightly's side began and put on a very interesting program. Edward Swett followed and filled up the half hour with an entertainment equally good. P. A. Millett followed with an account of the special Grange meeting held with Thorne's Corner Grange last Thursday.

Alice Cummings was appointed as a committee to look after the Grange tableau. Voted to invite Pomona Grange to meet here for their Pomona meeting. Voted to observe the third Sunday in June as Church Day.

Next meeting will be Saturday, April 16, when the contest will end with a half hour program by both sides.

Deering Memorial Methodist church Rev. C. L. Kinney, minister; morning worship at 10:30, subject, "Generosity". Church school at 11:45, Junior League at 6:00. Evening service at 7:00, devotional meeting, Wednesday evening at 7:00. The Ladies' Aid met with Mrs. L. H. DeCoster, Thursday, for an all day session. Mr. Kinney leaves Monday for the Maine Methodist annual conference, which will be held at Waterville next week. Bishop Blake is the presiding officer.

Mrs. Clara Mosher and son, Edward, have returned from Providence, R. I., and will hereafter make their home in their bungalow on Pine Street.

Shaw's Orchestra will open the Locke's Mills Pavilion for dancing, aSturday evening, May 7. Dances will be held there every Saturday night during summer. The team will play for the carnival dance in American Legion Hall, Norway, April 14.

OXFORD

Corporation Meeting Held—Prize Speaking Contest.

The annual meeting of Oxford Village Corporation was held Monday night at engine hall. The following officers were elected:

Moderator—H. A. Andrews.
Assessors—P. O. French, J. L. Kay, Ralph Edwards.
Treasurer and Collector—Ray P. Hall.
Engineers—W. A. Wood, chief; W. E. Gammon, 1st assistant; Percy Whitney, 2nd assistant.
Fire Police—Alton Grover, S. R. Edwards, H. A. Perkins.
Appropriations:

Street Lights	$540.00
Contingent Fund	125.00
Repairs of Engine Hall	100.00

The public bridge party given by pupils of Oxford High school, Monday evening was well attended. Nine table were in play. High score went to Mrs. James Cole, Norway, and Thomas Coulton; consolation, Lois Culbert and Joseph Walker.

The prize speaking contest given by pupils of O. H. S. will be at the high school building, Friday evening. The public are urged to attend. The contestants are Virginia Holden, Marion Bean, Lawrence Lapham, Marjorie Perkins, Beverly Bonney June Lord, Lois Culbert, Maxine Bonney, Marion Howe and Ruth Stoehr.

The Methodist Ladies Aid gave a supper at the Chapel, Tuesday evening, which was well attended.

Mrs. Mary Robinson and Ida Stone entertained the Methodist Ladies' Aid at the Chapel, Wednesday afternoon.

Mrs. Annie Skillings of Portland, who has been visiting her father, Geo. Hazen, who has been sick, has returned to her home.

Percy Whitney and Percy Whitney, Jr., William Bonney and Forest Stanton attended the services of the Thirteen Class in Portland, Sunday morning.

Miss Retha Glover attended the Advent quarterly conference at Mechanic Falls last week, Friday and Saturday.

George Stoehr's baby has been sick, but is some better now.

tion for the Advertiser. $2.00 per year. Any amount taken.

Mr. and Mrs. Joseph Trebilcock were in Portland, Sunday.

Mrs. Simon Grover, who has been in Portland with her sister, Mrs. Grace Wood, returned home, Sunday.

Mrs. Louise Wood and daughter, Marion, of Scarboro, are visiting Mrs. Mamie Farris.

Oxford High School Notes

The honor parts of the class of 1932, were earned by the following: valedictory, Miss Mary Flagg, Harrison; salutatory, Miss Virginia Holden, Oxford.

On Monday evening the junior class held a public bridge party in the high school gymnasium. The party was well attended, about thirteen tables were filled. High score for ladies was won by Mrs. James T. Cole; for men, Tom Colton; consolation for ladies, Miss Lois Culbert, for men, Joseph Walker.

The annual prize speaking contest will be held at the high school, Friday evening. The speaking will start at eight o'clock. The ten speakers taking part were chosen by elimination from the entire student body.

Miss Genevieve Andrews, a Farmington Normal school student and former student of Oxford high school, gave an interesting talk before the student body on the "Value of a Normal School Education". Miss Andrews pointed out many interesting facts about farmington Normal School, which were appreciated by all, especially those students desirous of attending (that type school) a normal school.

Mr. and Mrs. Charles Heslop have returned home after being away all winter.

Mrs. Charles Smith is sick.

Mr. and Mrs. Charles Bumpus and family of South Paris, were visitors of Mr. and Mrs. Clinton Bumpus and other friends in town, Sunday.

Clint Bumpus took off one thousand and twenty chicks, Monday, for Ernest Mattor on Fore street.

The ladies of the Methdist church had a baked bean supper, Tuesday evening at the parish house.

Mr. and Mrs. William Grover of York and son were visiting friends in Oxford last week. Mrs. Grover was Ellen Morris of this town.

OXFORD—FORE STREET

Mr. and Mrs. R P. Humphrey were callers at William Card's, at Norway, Sunday.

Leonard Barker was home over the week end.

Roland Paul Humphrey, Jr., had a birthday party after school, Monday, Apr. 4. He was eight years old. He had as his guests, John, James, Elizabeth Twitchell, Paul H. Steadman and his sister, Norma Humphrey. He received many nice gifts and ice cream and cake were served. A good time was enjoyed

Miss Louise Twitchell visited her aunt, Flora Cummings, Sunday.

Mr. and Mrs. Leonard Barker were callers at Bridgton, Monday, on business.

Lloyd Thompson has returned to his work in the shoe factory.

People on this street are making maple syrup.

Mrs. Elmer Twitchell and her sister, Flora Cummings, called on Mrs. Ai Twitchell, Tuesday.

Merline Thompson was in Lewiston, Tuesday evening.

Mrs. Roland Humphrey has as her guests, her parents, Mr. and Mrs. Fred Bubier, from Gray.

Oscar Twitchell lost a little lamb he has been bringing up on a bottle.

Mrs. Mary Humphrey was a visitor at Norway, Wednesday.

Ernest Mattor has 1,000 baby chickens which were hatched by Mr. Bumpus of Oxford, last week.

Mr. and Mrs. Ai Twitchell and family, Mr. and Mrs. E. E. Twitchell and Mrs. Flora Cummings and Herman Thurlow were at Mechanic Falls the last of last week to attend Conference.

Rollin Dinsmore is working for Allie Noble, painting and papering.

Edward and Clifford Trebilcock of Oxford visited at Leon Twitchell's, Sunday.

Flora Cummings returned to her home, Friday, after a week's visit at the Russell Home, Norway.

Miss Marjorie Twitchell was in Dexter, Monday, going by auto.

Mr. and Mrs. Lawrence Brown spent Sunday at Mechanic Falls at the Conference.

Mrs. Flora Cummings' son, Alanson, and family, of Los Angeles, Calif., sent word that they were all ready to start for home. They expect to start by April 4, coming by auto.

Roland Humphrey's father has been visiting him the past week.

A. D. Cummings attended the special town meeting in Norway, April 2.

Herman Thurlow was in Mechanic Falls, two days last week and was an over night guest at Roy Dunn's.

E. E. Twitchell was in Portland, Monday.

Gardner Gorman is visiting in Albany and Rumford.

OTISFIELD GORE

Miss Reta Linnell and Miss Helen Brett have been home over their vacation from Gorham Normal School.

Master Clarence Grover has been a guest at the home of his grandfather, Charlie Grover.

"Wants" and "For Sale" ads wanted in the Advertiser. Try this column. It brings results. Read them on page 4.

Mrs. Ralph Morong and young daughters have been spending a few days at Popham Beach with her husband.

FARM FOR SALE

The A. W. Thomas farm in Andover will be for sale during the next month, good location near Andover Fair Grounds Fireplace, Bath Room, Town Water, Electric Lights and Ice for Summer, also 3 good Cows, 1 Horse and 30 Hens.
12-15 H. M. THOMAS, Andover, Maine.

General Insurance
STUART W. GOODWIN
NORWAY, MAINE

Wm C. Leavitt Company
Get Ready for Spring
It is Here

Good Time to Break Into The Hoard

U. S. Deck Paint
Good for Outside, Inside, Topside, Then Why Not Decide
Now to Paint
House, Barn or Woodbox
Oil, Turpentine and Varnish

REX Theatre
NORWAY
Program for Week of April 11

Monday
"Love Affair"
with
Dorothy McKaill
Humphrey Bogart

Tuesday
"This is the Night"
with
Lily Damita
Charles Ruggles

Wednesday
"The Expert"
with
Charles "Chic" Sales
Dickie Moore

Thursday
"The Struggle"
with
Hal Skelly
Zita Johann

Friday
"The Broken Wing"
with
Lupe Velez
Leo Carillo

Saturday
"Steady Company"
with
Norman Foster
Zasu Pitts

Matinee Every Afternoon at 2:00 P. M.

RADIO REPAIRING
Expert Service on all makes of sets—Complete line of Accessories—Bring in your Tubes for Free Test.
DUNHAM'S
Tel. 385—Opp. Fair Grounds. —Norway-So. Paris

Fishing Tackle

Make Sure You Have Everything to Make Your 1932 Season Successful

For early salmon-trolling, there are several good hook-ups that can be used.

Cupsuptic Spoons as you buy them, with worms or smelts are O. K., then either a brass or copper spoon with from 2 to 3 feet of leader and a 2|0 double gut trout hook with a smelt or shiner sewed on is also very good. Bring your troubles in, we'll solve them for you.

Headquarters for genuine "State-O'-Maine" tackle, also smelt nets and hoops.

Rods, reels, lines, flys, hooks, leaders and spinners of all kinds, etc. Come in and look them over.

L. M. LONGLEY & SON
NORWAY, MAINE
Plumbing, Heating, Hardware, Steel Roofing
Fishing Tackle

AT Brown's
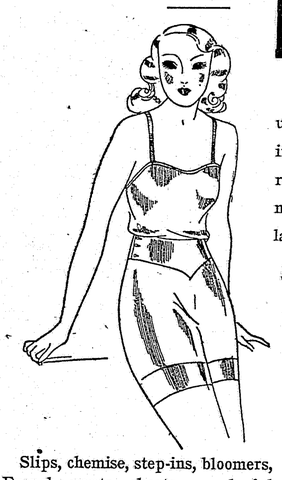
Big shipment of dainty new underthings for spring, just in. Several new fabrics in rayon meshes, chiffon rayon, non-run rayon and all-over lace.

50c and $1.00

Slips, chemise, step-ins, bloomers, French pants, shorts, wonderful qualities in regular and extra sizes for 50c.

Finer qualities, lace trimmed, $1.

Fred S. Brown

Keep your ? on this space ?
15

USED CARS AND TRUCKS
ALL KINDS
Prices very low—Give us a call before buying
RIPLEY & FLETCHER CO.
South Paris, Maine

Saturday at 8 A M
MESERVE
Will Open a New Branch Store at 110 Main St., Norway

Complete Building Materials, Hardware, Paints, Varnish and Wallpaper
Also Visit Our Bargain Counter

WE EXTEND TO ALL
The same courteous service and square dealing that has been the foundation of our present success.

Meserve Lumber Co.
Tel. Norway 600

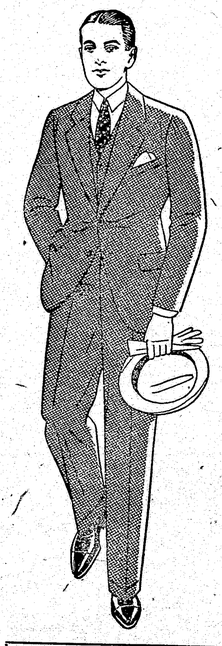
The new Spring suits are selling, and they should at the prices we have them marked.

Clothcraft suits that sold a year and a half ago at $29.50,
New Suits
Gray clay, cassimeres in the new tans and tweeds.
Spring Price, $18.50

Michael Stern "Value First" suits in all models. Two button coats are popular. Last years price $29.50,
New Low Price, $19.50

Smithson serges, all sizes and models. Last year they were $37.50.
Now $29.50

New Topcoats,
$15.00, $16.50, 18.50, $22.50

Eliot A. Fuller Co.
Opera House Block, NORWAY, MAINE

NOTICE

CORRESPONDENTS—and Advertisers, please send in your items and changes of ads early next week on account of Tuesday, April 19, being a holiday.

BUSINESS SPECIALS

Under this head notices are inserted for ten cents a line. Seven words to a line.

Vigoro, packages 10c to $4.50. Wm. C. Leavitt Co.
Opening Locke's Mills Pavilion, May 7. Then every Saturday night. Shaw's Orchestra.
Sheep Manure, natural fertilizer, five cents per pound, 10 lbs., 40c. Wm. C. Leavitt Co.
Utility Roofing, $1.50 per 100 square feet. Wm. C. Leavitt Co.
Grafting Wax, Bees' Wax, Linseed Oil and Turpentine Wm. C. Leavitt Co.

Pine Tree League Will Function

The Pine Tree Baseball League promises to bloom again for the eighth season. The problem of rustling up money for a good start is causing more than one team a little worry. Once in action the affair will be self supporting and care for itself.

At the postponed annual meeting at Lewiston, Saturday night, Clifford Gove was re-elected president and Robert B. Dow of Norway re-elected secretary-treasurer. The berth of vice president was not filled as the directors were not able to agree on a successor for Harry Delano of Oxford, who is a player. A non-participant has been suggested for that office and one from a neutral town preferred.

The meeting opened with a minute of silent tribute to Ernest C. Murch of Norway, a director last year, who died suddenly the last of March.

Numerous matters were discussed and some important questions will be settled at another meeting. The directors appeared to be in favor of abolishing the thirty percent gate to visiting teams and return to a flat guarantee. There was some opposition and that will be settled later.

Auburn offered a suggestion to draw players from Lewiston and Mechanic Falls was anxious to call on New Gloucester for three or four players, possibly with a merger. Auburn was granted the right to change the team name to Lewiston-Auburn.

A representative from Brunswick asked admission to the league should there be opportunity. New Gloucester was represented, but made no formal application for a spot in the line up.

Doc Doughty of Oxford reported his team would use only home town players. Elmer Aldrich reported that Norway-Paris expect to have a team of local players as last season and will strive to keep out of the cellar. Good playing material is in sight.

Livermore Falls, Milton and Rumford appear at this stage to be the three strongest towns in the bunch and seem reasonably sure of strong financial backing.

President Gove announced a meeting will be held in about a month, probably at Norway.

CATCH SALMON, KEZAR LAKE

Roger Brown got three salmon in the "Narows" last Sunday, two weighed four pounds each and one was better than five pounds.

Monday, April 11, Carl Randall of the Randall House, North Conway, N. H., hooked several fish in the "Narrows" and landed one that weighed nine pounds and one ounce.

LAKE TEMPLE NOTES

About thirty from Lake Temple attended Gentlemen's Night at Hamlin Temple, Wednesday evening. There was a supper and dancing. Mrs. Mildred Irvine, Most Excellent Chief of Hamlin Lodge, presented a bouquet of jonquils to Mrs. Mary Bicknell, it being Mrs. Bicknell's wedding anniversary. Mrs. Myrtle Burgess of Hamlin Lodge also received a bouquet.

A number plan to attend the Western Maine Jubilee at Portland the evening of April 19. Meeting will be held at City Hall.

A special meeting was called for Monday evening to initiate a number of candidates. Miss Jessie Everett was in charge of the buffet lunch.

Rev. and Mrs. W. W. Lyon are attending the Methodist conference at Waterville this week. Elmer Aldrich is the lay delegate and Mrs. Minola Aldrich is the alternate from the Norway church. D. L. Joslin attended Tuesday for a meeting of the World's Service committee.

Ralph S. Osgood and Mrs. Charles E. Osgood went to Lakeport, N. H., Sunday, and visited with relatives, returning via Rochester, N. H., calling on Mr. and Mrs. Chester Russell at Farmington, N. H. Mrs. Ella Filgate of Lakeport returned with them for a visit with her cousins, Mrs. Osgood and F. W. Sanborn.

The past presidents of William Henry Stone, American Legion Auxiliary, organized Friday evening with a meeting at the home of Mrs. Hazel Conary. Mrs. Sadie Lapham was elected chairman and Mrs. Annie Prince, secretary and treasurer. Meetings will be held once a month and Mrs. Lapham will be hostess.

Miss Alice Davis of Bangor is playing a return engagement at Legion Hall, Saturday night, April 16. Miss Davis is a popular and talented singer of "blues", a dancer and general entertainer. She will be accompanied by Ken Goodwin and his "Isle O' Blues" orchestra. Miss Davis will be the guest of Mr. and Mrs. W. J. Flanders during her stay in town.

Mrs. Anne Sampson went to Wells Beach, Monday, where she will be the guest of her niece for a few weeks. She will also visit friends at Westbrook before returning home. Her health has improved a deal during the past few weeks and she went to Lewiston, Friday, the first time in eight months that she has been able to make the trip.

The North side of Main street has challenged the South side to a game of base ball. Of course neither side is organized but a canvess is being made for players and a rough and ready battle is expected to materialize. Harold "Fat" Anderson and Lester V. Ashton have been suggested as umpires. One rule will be made inflexible, that ringers will not be used.

The University of Maine is presenting the high school that has three or more members in the freshman class, holding the highest rank for the fall semester, a beautiful trophy cup and Norway won third place. Deering high stood first and won the cup. Elliott high and Thomaston tied for the second place. Norway high showed up well with the larger schools, a compliment to the training of the pupils.

The Browning Read Club will hold its last meeting of the season. Monday evening, April 18. Mrs. Elizabeth Bartlett is hostess. Business will be transacted.

Mrs. Gertrude Libby, who has won local recognition for her work in genealogical and historical research, has been honored by being included in the list of the leading active genealogical researchers in the United States, in The Handbook of American Genealogy recently issued by The Institute of American Genealogy of Chicago.